MALDEN WOMAN FIGHTS OFF ROBBER

BOSTON AMERICAN
LARGEST EVENING CIRCULATION IN NEW ENGLAND
FINAL EDITION
EXTRA
VOL. 17—No. 268
Copyright, 1921, by N. E. Newspaper Pub. Co.
BOSTON, MONDAY, FEBRUARY 7, 1921
Registered in U. S. Patent Office.
PRICE THREE CENTS

U. S. GOVERNMENT WEATHER FORECAST

Boston and vicinity: Rain tonight or Tuesday; slowly rising temperature; increasing easterly winds.
Sun rises 6:51, sets 5:06.
Moon sets 7:27 p. m.
High tide 11 a. m., 11:30 p. m.
Temperature till 11 a. m.: Maximum 37 at 11 a. m., minimum 31 at 1 a. m., average 35.
Temperature at 11 a. m. 37.
Light all vehicles at 5:36 p. m.

MOVE FOR STATE PROBE OF 1ST CORPS CADETS

☆ ☆ ☆ ☆ ☆ ☆ ☆ ☆ ☆

COLLINS, IRISH ARMY CHIEF, SLAIN

☆ ☆ ☆ ☆ ☆ ☆

Peters Protests R. R. Merger Plan

Need Millions to Rebuild Ireland

The following message has been received by the editor of the Boston American:

By JAMES DOUGLAS,
Treasurer Society of Friends, Dublin, Ireland.

Dublin, Feb. 7.—A representative Irish committee, of which I am treasurer, has been formed under the name of the Irish White Cross to collect funds in Ireland and elsewhere, and to undertake both relief of distress and reconstruction of destroyed towns and creameries.

Local committees are being formed in every parish, and special district committees in devastated areas, to report fully the extent to destruction and consequent distress. Until this organization is complete, it is impossible to accurately estimate the needs.

The greatest distress is probably due to unemployment caused by political disturbances in Ulster and by the destruction of factories and buildings in southern Ireland and in families where bread-winners have been killed or removed to an internment camp. There is no food shortage at present.

Irish people have subscribed considerable funds for distress and will continue to do so, but if all the destroyed towns and creameries are to be rebuilt and industries started again millions of pounds will be required. American friends of Ireland have won the deepest gratitude from the Irish people for their interest and help.

Phelan Explains Irish Relief Drive

Non-political, non-sectarian and purely humanitarian are the dominant characteristics of the American Committee for Relief in Ireland, James J. Phelan, chairman of the Massachusetts State Committee, said today.

"In the trouble that exists in Ireland," said Phelan, "women, children and the aged are the chief sufferers. It is these that the national committee and the Massachusetts State committee are most anxious to relieve.

"Under the organization of the national committee, State committees will be established in every State in the Union. This has already been done in Massachusetts. In a week or ten days the committee will be functioning in every city and town in the Commonwealth. The [illegible] committee, comprising [illegible] persons, will be announced during this week, and it will be representative of the different communities.

"Our appeal is one to the general public, irrespective of political affiliations or creed and we feel justified in making this kind of an appeal because the nature of the work is purely humanitarian.

QUAKERS TO MAKE REPORT.

"The American people have ever been ready to succor the innocent distressed. I have confidence that they will not fail this time.

"Much money will be needed and as funds are accumulated they will immediately be forwarded t Ireland, there to be distributed, and I repeat again, in a purely humanitarian way with no thought of politics or religion.

"The national committee has already sent abroad a committee of six or seven leading members of the Society of Friends (Quakers) who as soon as possible after arrival will report on conditions of distress and will probably advise more fully on the necessary amount that may be needed for relief work.

QUICK RESPONSE NECESSARY.

"As I understand it such funds as have been sent over by the national committee are being distributed through the White Cross organization under the direction of James Douglas.

"The Boston American is to be congratulated in its foresight and promptness in cabling direct to the Hon. James Douglas, who is one of the leading business men of the country, to obtain from him a direct report on conditions there. As Mr Douglas well points out the great need is for money as there seems to be plenty of food and clothing in Ireland if the people had the money with which to buy it.

"What is needed now is a quick response to the appeal which Mr. Douglas makes for the distressed people of Ireland. All contributions should be sent to Joseph H. O'Neil, treasurer, at the committee's headquarters, No. 166 Devonshire street. As we contribute, let us all pray that peace will come soon."

In addition to being chairman of the State committee, Phelan is chairman of the executive committee for Massachusetts. He is also a member of the national committee.

U. S.-GERMANY PEACE MOVE OFFICIALLY DENIED

Washington, Feb. 7.—Official denial was made by the State Department today of reports that there have been conversations or negotiations between the American commissioner in Berlin and the German government on the question of a separate peace.

Berlin, Feb. 7.—The German Foreign office today formally denied that any negotiations for a separate peace were in progress between Germany and the United States through Ellis Dresel, the United States commissioner in Berlin.

MAIL LINER IN PORT WITH 2,110 PASSENGERS

The steamship Susquehanna, first of the United States Mail Steamer Company's ships to touch Boston, arrived here today with 2,110 second-class and steerage passengers. The ship came from Danzig and Bremen, nd her passengers were mostly Polish and her passengers were mostly Polish and Lithuanian immigrants, and a few Russian refugees. Boston shipping men were interested in the arrival of the Susquehanna because the line has promised to establish a regular schedule between Boston and Danzig and Bremen in the Spring.

POLICEMAN PREVENTS ROBBERS' ESCAPE

Three Men Held for Winthrop Burglary Caught on Point of Fleeing Jail

Quick thinking and quick action on the part of Patrolman Louis Donovan of the Winthrop police force, blocked a well planned jail break today by three men arrested in the home of John T. Anderson, No. 17 Pleasant street, Winthrop.

Donovan was on duty in the signal room of the lockup, in the basement of the town hall, when he heard Joseph Diamond of Montreal, one of the three prisoners, begin singing. The others joined in and the jail was filled with the racket.

Donovan, growing suspicious when the noise continued, went to investigate. He found Diamond working on the bricks above his cell door with a heavy iron bar. Several bricks had been removed when Donovan arrived.

The policeman covered the prisoner with a revolver, took the iron bar from him and removed him to another cell.

Had Diamond remained unmolested a short time longer the hole in the brick work would have been large enough for him to crawl through, re-

Continued on Page 2, Column 8.

Russia Dictates Her Terms to Britain

London, Feb. 7.—A dispatch to the London Daily Herald from Moscow states that Foreign Minister Tchitcherin has replied to Lord Curzon's note regarding a trade agreement with Russia.

Tchitcherin states that the Russian government remains firm in its decision that in concluding trade agreements, stipulations and special guarantees against propaganda and hostile action, particularly between the countries interested, must be the reciprocal. The Russian government will also insist that both parties must agree to the independence and integrity of Persia, Afghanistan and Asia Minor.

FIVE INJURED IN PROVIDENCE AUTO CRASH

Car Hits Curb, Skids 100 Yards and Overturns; Driver Arrested

Providence, Feb. 7.—Five men were injured, one of them probably fatally, when an automobile struck the curb on North Main street today, skidded for 100 yards, and overturned.

Alfred Innicenti of Pawtucket is in the hospital suffering from a fracture of the skull, and is expected to die.

Frank A. Ferrari of Exchange street, Pawtucket, driver of the automobile, suffered bruises and lacerations, and a broken finger. Notwithstanding this he was arrested charged with driving an automobile while under the influence of liquor.

Dante Parriri and Paul De Corta of Bradford street, Providence, were arrested charged with intoxication, after being treated for minor injuries. Adolf Innicenti, fifth man in the car, was badly shaken up.

PERSHING OBJECTS TO APPEARING AT INQUIRY

Washington, Feb. 7.—General John J. Pershing today notified a House war investigation committee that he could see no reason why he should appear to answer charges and allegations against the record of the American expeditionary forces which had been completely answered and refuted.

DRAWING OF RACIAL LINE IS CHARGED

Declared That First Corps Cadets, Guard Unit, Iis Barring Jews

A resolution, demanding prompt Legislative investigation of the methods employed by the First Corps Cadets, M. N. G., in recruiting new members, was offered today to the House of Representatives by Representative Arthur K. Reading of Cambridge.

This move followed charges that the organization had banned applicants for enlistment on racial and religious lines, in carrying out its plan to reestablish its pre-war exclusiveness.

The resolution was referred to the House Committee on Rules which will grant an early hearing. The resolution reads:

"Ordered, that the Attorney-General hereby is directed to investigate the manner and method in which men are enlisted in the First Corps Cadets, M. N. G., to ascertain whether or not race, creed, color or social status is taken into consideration in determining the qualifications of men applying for enlistment, and to report facts as ascertained by such investigation to the House of Representatives not later than March 1 of the current year."

AROUSED BY CHARGES.

A tempest has been stirred in military circles by the charges against Boston's most aristocratic military organization.

The direct charge is made that

Continued on Page 2, Column 1.

WARNING SOUNDED IN MAYOR'S ADDRESS

Tells City Council New England Railroad Merger Would Be Menace to Business

The catastrophe of a railroad merger which would take from Boston the control of its steam railroads and injure New England industries threatens this section in the proposed consolidaton of the New Haven and Boston & Maine with the Pennsylvania and New York Central railroads.

This warning was flung out by Mayor Peters as chief of the many things of interest discussed in his annual address today at the reorganization of the City Council for the official year 1921.

MAYOR ASKS $2,610,582.

Mayor Peters also sent to the Council a batch of appropriation orders totaling $2,610,582, the largest received by that body in many years. Save for about $10,000, all are loan orders.

The appropriations included $1,400,000 for highways and streets, $1,000,000 for sewerage work during the year, $140,000 for land, plans and building of the Forest Hills Courthouse, bringing the total for that building up to $255,000; $55,000 for the West Roxbury Branch of the Public Library, and $7,500 additional for the headhouse and bathhouse at Marine Park, South Boston, which

Continued on Page 2, Column 6.

Trotzky, Soviet Chief, in New Uniform

Russian War Minister as Petrograd Saw Him When He Reached That City From Moscow.

This is the latest photograph of the Russian leader, who is facing the camera. The photograph has just arrived from Petrograd.

SHOT DOWN IN ATTACK ON BRITISH FORCES

Michael Collins, Reported Killed, Called England's Principal Foe in Ireland

By International News Service.

London, Feb. 7.—Michael Collins, reputed commander-in-chief of the Sinn Fein army, was killed Thursday while directing an attack upon crown forces at Burgatia, according to a Central News dispatch from Dublin, which quoted British police officials its authority.

Michael Collins, a mysterious figure, whose very appearance is a secret to the British secret service, has been for many months the "most-wanted" man in Ireland.

Without any title save that given him by his loyal followers, he has exercised infinitely more sway in Republican councils than President De Valera or the members of the Republican Parliament.

As director of the loosely-organized but ever-active Sinn Fein army, Collins has exercised an influence upon the imagination of the people not approached by any contemporary leader.

He has been recognized by British secret agents and government as the principal foe of the government and the brain of that bitter guerilla warfare which has raged in Ireland for many months.

As a consequence he has, since he became prominent, been constantly "on the run," as the people call it, before the forces of the crown. They tell many stories in Dublin of his opportune escapes as policemen or Black and Tans were about to surround the house in which he happened to be stopping.

Universal News Service recently discovered Collins and interviewed him. That interview was printed in the Boston American and fairly represented the militant patriotism of "Mike" Collins.

"England can have peace by leaving Ireland unmolested," he said. "But the peace England desires is the peace of unconditional surrender.

"Ireland defends herself against

Continued on Page [illegible], Column 5.

MALDEN WOMAN FIGHTS OFF ROBBER

An armed robber attempted to hold up Mrs. Doris Polk, 23, in her home at 498 Main street, Malden, today, but was driven off by her screams after a struggle in which most of the dining room furniture was wrecked.

GASOLINE FIRE ALARMS BROOKLINE

A carelessly thrown match fired gasoline that had leaked from a truck at Washington street and Pond avenue Brookline, today, causing a blaze that did $100 damage to the truck and frightened the neighborhood until firemen put it out. The street was a mass of fire and the sewer, into which the gasoline had flowed, vomited smoke and flames.

BOSTON SHIP HEWITT NOW 8 DAYS OVERDUE

New York, Feb. 7.—No word was received today from the American steamship Hewitt, Boston bound, from Texas, which is now eight days overdue. Owners of the ship expressed fears that some mishap may have occurred to the vessel, which carried a crew of 42 men. She left Sabina, Tex. on Jan. 20 last and failed to respond to wireless calls.

FUR-COATED WOMAN PICKPOCKET SOUGHT

Providence, Feb. 7.—The police are looking for a pleasant spoken woman in a fur coat who is eking out a living by picking the pockets of the men of this city. Her latest exploit was to take $63, a gold watch and charm and $25 from R. Aberg, a respectable householder. She asked him to direct her to a certain street number, and on the way extracted his valuables by a sleight-of-hand trick best known to herself.

DEMANDS PROSECUTION OF WAR-TIME OFFICIALS

Washington, Feb. 7.—Demanding that the Department of Justice take steps to prosecute some war-time officials of the government for irregularities in the purchase of leather harness for the army and for the sale of surplus stocks since the armistice, the Graham House committee investigating war expenditures today issued a bitterly critical report.

Armed Men in 2 Autos Kidnap Girl

By International News Service.

White Plains, N. Y., Feb. 7.—Miss Anna King, living at the home of Mr. and Mrs. Lewis Albohus, in Westchester County town of Scarsdale, was kidnaped by two automobile loads of armed men who were accompanied by a solitary woman early today, according to reports made to the police.

CHILDREN OF 3 ACCUSED MEN WEEP IN COURT

A pathetic scene took place in South Boston court today when the wives and children of three prisoners charged with drunkenness and assault on Patrolman John O. Person of Station 12 were arraigned. The defendants, Patrick Foley of West Third street, Coleman Green of West Fourth street and Martin Hynes of Mercer street, were held until February 17. The children of the prisoners were in tears in the courtroom, begging for their fathers' release. An effort was begun to obtain bail for them that they might return to their families. The officer is still in the City Hospital.

TODAY'S BANK STATEMENT.

Boston bank clearings	$35,116,623
New York bank clearings	$624,768,378
New York Federal Reserve Bank, credit	$72,429,757

$13,000,000 VETERANS' BILL PASSES HOUSE

Washington, Feb. 7.—The House today passed a bill appropriating $13,000,000 for the construction of five additional hospitals to care for shell-shocked and tubercular ex-soldiers. It has bten represented to Congress by officials of the American Legion that 23,440 patients need care who are not now receiving it. The Secretary of the reasury is directed to turn over for hospital purposes Forts MacKenzie, Wyoming and Walla Walla.

MISS MacSWINEY GETS $175,000 FOR CAUSE

Chicago, Feb. 7.—Miss Mary MacSwiney, sister of the late Lord Mayor, has in her hand today $175,000 in cash and pledges—Chicago's gift to the Irish cause, contributed by 14,000 sympathisers at a mass meeting.

DEATH COMES TO MRS. FAELTEN AT HOSPITAL

By Bachrach
Mrs. Marie D. Faelten

Mrs. Marie Dewing Faelten is dead, and her friends in Boston are touched with the sorrow of her passing. At daybreak today in Massachusetts General Hospital came the last chapter to a life kindly lived.

Lifelong teacher of children, student of music, president of the Professional Women's Club, patron of arts, music lover, suffragist, liberal thinker and writer, Mrs. Faelten in her passing leaves a place vacant in artistic and club circles which none but she might fill.

Mrs. Faelton was born fifty-two years ago in Mendicino, California, the daughter of Rev. Charles S. and Elizabeth Collins Dewing. The family later removed to New York, where for many years her father was pastor of a Presbyterian church.

Educated in private schools, she entered the New England Conservatory of Music, from which she gradu-

Continued on Page 2, Column 3.

'JERRY' WATSON PLEADS TO BE ELECTED

The City Council gave up today, after two ballots, the attempt to elect a president for the ensuing year following a dramatic plea by Councillor "Jerry" Watson that his long service be recognized by giving him the office.

The vote was so scattered that no candidate appeared to be likely to win upon the resumption of balloting at next Monday's meeting.

Declaring his self-respect prompted him to vote for himself as long as the fight lasted, Councillor Watson reviewed contests of the past where he had cast the deciding vote for President.

"Jerry's" plea rose to dramatic heights when he declared that though the honor was an empty one he would be glad to have it conferred upon him if only for the sake of his daughter who would have a new pride in her father.

On the second ballot the vote was: Brickley for Brickley, Collins for Lane, onoghue for DWatson, Ford for Watson, Hagan for Ford, Lane for Collins, McLaughin for oDnoghue, Moriarty for Brickey, aWtson for Watson. Resut—Watson three, Brickley two, Collins, Lane, oDnoghue, Ford one each.

SORE THROATS
Guard against them by taking Father John's Medicine. All pure nourishment.—Advt.

CLAIMS DEATH CAUSED BY KEROSENE IN MILK

Charging that kerosene in milk sold by John F. McAdams of No. 19 Fremont street, Chelsea, had caused the death of his infant son, Anthony, Joseph Saff[illegible] of No. 32 Liverpool street, East Boston, today filed suit for damages against McAdams. Later McAdams and his attorney, [illegible] James, appeared before Judge [illegible] in the East Boston court on a charge of "having in his possession milk to which a foreign substance had been added," pleaded nolo and paid a fine of $50. The death certificate gives pneumonia as the cause.

12 DIE, U. S. OFFICIAL HURT IN AUSTRIAN WRECK

Vienna, Feb. 7.—Twelve persons were killed and thirty injured, including William Upson, a member of the American mission to Austria, in a train wreck near Felixdorf, said a dispatch from that city today.

UNION INSTITUTION FOR SAVINGS
216 Tremont St., Boston
Money Goes on Interest
FEB. 10
and the 10th of each month. Permanent dividend orders and mail accounts accepted. $1 to $7000 received
Last Five Dividends at 4½%
Assets over $16,500,000.

CHARGE FIRST CORPS CADETS WITH BARRING JEWS FROM RANKS

RACIAL BAN DENIED BY OFFICERS

Accuser Cites Cases to Prove Charges Against Select Organization

Continued From First Page.

young men of the Jewish faith have been "black-balled" because of their race and for no other reason. Protests have been made to Governor Cox, to Adjutant-General Jesse F. Stevens and the officers of the Corps.

It is alleged that the corps, known for generations as Boston's most aristocratic military outfit, was compelled to lower its social bars in order to attain the required strength to participate in the World War and in organizing its Motor Corps for police strike duty, but that these emergencies were no sooner past than a movement was started "to weed out all but the dandies."

The ranking officers of the organization and former officers hotly deny these charges and they are supported in their counter claim by Adjutant-General Stevens, who was a member of the First Corps Cadets for twenty years or more.

"DOESN'T DISCRIMINATE."

Lieutenant-Colonel Harold Blanchard, commander of the corps, said:

"The organization does not discriminate against Jews or any other race or religion. I don't know whether there are any Jewish members at present."

Those back of the agitation reply that inspection of the muster will show that there are no Jewish members. Spirited correspondence has been exchanged.

Attorney Harry N. Guterman of the Tremont Building, who is acting as counsel for complainants, says twelve or more members of the House of Representatives signified their willingness to support the Reading resolution for an inquiry.

SAY OFFICER WAS WARNED.

The crux of the argument is that the First Corps or any other outfit has a right to its own by-laws and social restrictions and standards, but that in becoming part of the State Militia neither the First Corps nor any other voluntary military body has a right to conflict with the statutes which clearly set forth that any young man meeting the moral and physical requirements, should be eligible. Those smarting under the alleged discriminations contend that the First Corps ceases to become a part of the militia when it resorts to alleged "social snobbishness."

Attorney Guterman said today:

"I am speaking for young Americans, citizens of Massachusetts, who, white with indignation at the undemocratic attitude of the First Corps Cadets, were unable to speak for themselves and might have had no other chance for a hearing.

TOLD TO KEEP OUT.

"The World War should and must result in the tearing down of the old walls of caste and race and creed in our free land. Men who were patriotic enough and good enough to offer their lives overseas and to respond to emergency at home, ought to be good enough to be permitted, in time of peace, to enjoy the advantages of the organization with which they served. They should not be discriminated against.

"There is the case of a young lieutenant, a college graduate, who served with credit overseas who was warned that if he made application he would be turned down. He was advised to save himself the humiliation of rejectment and he did. There is the case of a young lawyer, also a college graduate, who enlisted in the First Corps seven or eight months before the police strike and who served all through the strike in the First Motor Corps. His officers spoke in the highest terms of him, but his application was blocked.

DROPPED WITHOUT WORD.

"Captain Ross T. Whistler, recruiting officer, wrote under date of January 13, 1921: 'At a meeting of the election committee, January 10, your name was submitted but sufficient affirmative votes were not received to elect. Unless advised by you to the contrary, your name will therefore be withdrawn from nomination.'

"This young man happens to be of Jewish persuasion and that was the sole cause of his rejectment. We claim that members of other races and creeds also have been discriminated against. Young men, most of them overseas veterans, enlisted for duty during the police strike. They tell me that they signed enlistment blanks for one year, from September 10, 1919, but they were dropped at the close of the strike in twelve weeks, although some of them wished to continue in the organization. They obviously were not of the social stamp to meet the pre-war requirements of the Corps.

"Yet these young men were entitled under the law to serve out their year and to enjoy the prestige and privileges that might accrue from such membership. Some probably welcomed discharge, but we know of many who did not. They were dropped without consultation."

Dark, Square-Headed Chauffeur Best for Family Flivver, Says Analyst

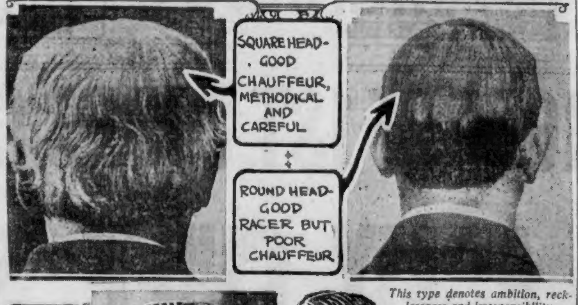
SQUARE HEAD-GOOD CHAUFFEUR, METHODICAL AND CAREFUL
ROUND HEAD-GOOD RACER BUT POOR CHAUFFEUR

This type denotes ambition, recklessness and irresponsibility.

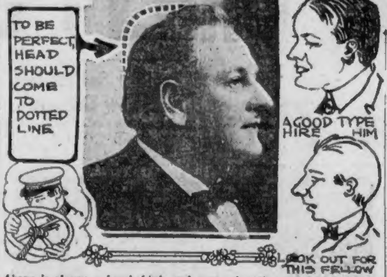
TO BE PERFECT, HEAD SHOULD COME TO DOTTED LINE
A GOOD TYPE HIRE HIM
LOOK OUT FOR THIS FELLOW

Above is shown a head, high and square, denoting prudence and dependability. The one below is perfect, save for missing part indicated by dotted line.

A "square head" makes an ideal chauffeur.

So says Henry J. Balkin, character analyst and employers' adviser of Boston, who believes that Dr. Holmes W. Merton of New York does not go far enough when he declares that the perfect chauffeur should have high cheek bones and bulging forehead.

According to Mr. Balkin, the ideal motorist is a man with the following qualifications:

1—Brunette coloring.
2—Convex upper and concave lower head.
3—Motive type of structure.
4—Square head.

The relative importance of these qualifications are in the order given.

CONSULTED BY ROOSEVELT.

"In other words," said Mr. Balkin, who says he has been consulted by such great men as the late Theodore Roosevelt, "if a man came to me and said he wanted a cautious, conservative chauffeur who would not risk the lives of his wife and kiddies when he took them out riding I would first select a man of brunette coloring. The brunette is more cautious and conservative than the blond. This is due to the fact that short ultra violet rays effect the brunette less than they do the blonds.

"Blonds are more reckless, changeful and variety loving.

"The blond is the type that takes chances. The blond races, living near the Baltic are those which have been most venturesome. They have been the explorers, inventors, etc. This love of change and variety in them is the effect of the short ultra violet rays upon them.

MORE PHLEGMATIC.

"The brunette races of the subtropical and tropical regions have been more phlegmatic as the violet rays have less effect on them. From them we get the dreamer, philosopher and artist, but seldom the venturesome, daring individual.

"So, I say, I consider brunette coloring one of the first requirements in an ideal chauffeur if a man desires a driver who is careful, cautious and a quick observer.

"Next I would select a man with a convex upper and concave lower form of profile, a man with a high convex bridge or roman nose which would denote energy because of the vast qauntity of air he would take into his lungs. The convex upper profile denotes quick, positive thought alertness, presence of mind. The concave lower profile indicates deliberate action.

MOTIVE TYPE PREFERRED.

"The third qualification is that he should be of motive type—a man with square jaw, bony hands, square shoulders and square backhead. The square backhead is very important as it indicates that its owner is cautious and conservative. The dare-devil generally has a round backhead. The ideal chauffeur should have a broad, square front head. The corners on the front indicate constructive ability."

So, folks, if you want an ideal chauffeur, one who will not risk your life at every turn of the road, be sure to pick out a brunette, who has an outward, rounding, upper profile, inward, rounding, lower profile and a square head.

MRS. MARIE D. FAELTEN, NOTED MUSICIAN, DEAD

Continued From First Page.

ated in 1890. After her graduation she taught at the Conservatory, her work including lectures on the history and technique of music.

TAUGHT CHILDREN'S CLASSES.

In 1896 she married Reinhold Faelten, and in 1897 her husband, herself and Carl Faelten founded the music school which bears their name. Mrs. Faelten taught at the school as head of the children's department of music up to six months ago. Her success with children all her life was phenomenal, and through her kindly tuition many talented young pupils were introduced to music lovers of Boston.

More than two years ago Mrs. Faelten was elected president of the Professional Woman's Club, a position which she held till her death. She was also a member of the Film Club, the Daughters of the American Revolution, the Women's City Club, the 47 Workshop, the Chromatic Club, the McDowell Club, the Thursday Morning Music Club and a score of others.

As a daughter of the American Revolution, Mrs. Faelten always enjoyed to tell of how her first ancestor arrived here in 1630, and how another ancestor, Andrew Dewing, in 1659, when Needham became a town, was created the first burgess of the new community.

LOVED ART AND HISTORY.

Her love of history and of music were almost equalled by her love of art, and Summer holidays spen with her husband in Europe showed the results of her taste in rarest antiques brought back to her Boston home. Among these a collection of Egyptian scarvels, now loaned to the Boston Museum of Fine Arts, si[illegible] s of her connoisseur's taste.

Mrs. Faelten is survived by her husband, a brother, Dr. L. A. Dewing, and two sisters, Mrs. H. F. Gibbs of West Newton and Mrs. George R. Shepard of Brookline. The funeral services will be held at Mount Auburn, where burial is to be.

EVANGELISTS TO PUT 40 TEAMS IN FIELD

Forty "teams for personal workers" will be formed in the five South Boston churches co-operating in an evangelistic movement, according to a suggestion of Rev. Dr. Charles Tilton adopted at a meeting in Phillips Congregational Church. It was announced that Rev. Arthur T. Brooks, the new pastor of the Dudley Street Baptist Church, would address a union meeting next Sunday evening in the Phillips Church. Bishop Edwin H. Hughes will open a four weeks' series of nightly meetings in the South Baptist Church on Friday evening, February 25.

BENJAMIN B. RAY CASE NEARING END

Salem, Feb. 7.—Benjamin B. Ray, former Councilman of Lynn, who is on trial here, charged with receiving stolen automobiles, may know his fate by tonight. Final evidence was expected to be put in today before Judge Fosdick. Wilfred Facteau was cross-examined by District Attorney S. Howard Donnell.

COLLINS, CHIEF OF IRISH ARMY, IS KILLED

English Report Much Wanted Military Leader Was Shot Down During Attack

Continued From First Page.

the bully. She looks forward to the time when she can resume her proper activities and work out her own problems and her own destiny.

"The present Home Rule bill is the latest punctuation mark in the British plot to keep Irishmen apart. The act is designed finally to destroy Ireland by providing for the partition of the nation.

"Ireland wants peace, but will not surrender. England wants peace, but she insists upon surrender."

This statement was given out "Somewhere with the Republican Forces in Ireland," and he signed it in Gaelic.

Machine Gun Turned on Crowd in County Cork

Dublin, Feb. 7.—One man was killed and two wounded when British soldiers turned a machine gun on a crowd at Knocknagree, County Cork, today.

When a lorry filled with soldiers entered the town a crowd was encountered. The soldiers cried to the men to halt, but instead they took to their heels. The troops then opened fire with a machine gun.

A police detachment was ambushed at Ballymena, but without casualties.

The British military authorities at Queenstown have seized a number of hostages as a guarantee against ambush attacks.

While hurrying home to avoid the military curfew Alderman McWalter, a high sheriff for Dublin, dropped dead in the street here early today.

The body of an unknown man who had been shot to death was found in the mountains in Dublin County. He was dressed in civilian clothing, but nearby, were charred remains of a military uniform that had been burned. It is believed that he was a secret service agent.

Three fierce encounters occurred in Dublin streets Saturday night between Crown forces and Sinn Feiners.

The first outburst was near Merrion Square about 8 o'clock when an auto truck full of soldiers was passing the square. Republicans on the sidewalks sent a shower of bombs at the lorry. The soldiers answered with [illegible] pedestrians [illegible] shelter. Two of the Sinn Feiners with rifles remained a time to cover the retreat of the rest of the party.

It is believed that the military party suffered some casualties, but the Sinn Feiners escaped without any of their members being wounded. The entire district was afterwards searched but no arrests were made.

CHILD IS SHOT DEAD.

A short time later a second fight occurred near Rathmines church in a select residential district. Soldiers in a lorry were returning from a raid, and were attacked by bombs as in the case of the first attack.

One British officer was wounded and two women, a doctor and two youths were injured by stray bullets.

The third bombing attack occurred in Camden street, in the populous district. None of the soldiers or Sinn Feiners was wounded but a four-year old boy named Tommy Fitzgerald was shot dead with a bullet in his head while walking with his mother.

A bomb attack upon the police in which three constables were wounded, one fatally, was reported from County Down today.

PETERS AGAINST NEW ENGLAND RAIL MERGER

Sounds Warning in Annual Address at City Council Reorganization

Continued From First Page.

brings the total for that work up to $157,000.

The sum of $8,082 is included for interest and sinking fund required to meet the demands of the East Boston tunnel.

he proposed railroad merger especially stirred Mayor Peters.

WOULD BE DISASTROUS.

One plan is to merge the New Haven with the Pennsylvania and the Boston & Maine and Northern railroads with the New York Central. Another contemplates making one or two systems of the New England roads. Either would be equally disastrous, in the opinion of the mayor, who says:

"The proposed consolidations of the New England railroads with the Pennsylvania and New York Central would be a most unfortunate catastrophe for all New England, especially for the people of Boston.

"This transfer would take the control and direction of our railroads away from Boston and place them in the hands of interests in New York or elsewhere.

"To such interests the problems of New England would be of minor importance, and the intimate touch with local conditions so essential in this situation would be entirely lacking.

"I am deeply opposed to any consolidation which would give to the railroads west of the Hudson River the power to determine whether New England should develop its present industrial facilities, or become the rich man's summer playground.

"These railroads would take over the New England roads provided only that such a consolidation was profitable to their stockholders. Such profit could come only at the expense of New England.

"Our manufacturers would have new difficulties in reaching Western markets. At the present time New England shippers can ship West over any of six trunk lines, but were the New Haven consolidated with the Pennsylvania under the ruling of the Interstate Commerce Commission, the latter road could compel New England's freight, originating on its lines, to move over its [illegible] rails to Chicago or its other western terminals. So shippers would have but one line in place of six.

"In export traffic it is easy to see that the Pennsylvania road would do its export business at its own terminals in Baltimore, Philadelphia or New York, rather than haul its ocean bound freight the additional distance to Boston.

USE OF WATER ROUTES.

"With the harbors of Boston and New England, and a proper amendment of our interstate commerce act, it would be possible for a New England road to develop its water connections and, by aid of water routes, reach any of the distributing points of our country."

The Mayor declares the New England roads are in a precarious condition financially which cannot continue indefinitely and urges the people of Boston to rouse themselves to their necessities.

To relieve unemployment, the Mayor urges the speedy advancement of undertakings. Among those he enumerates are a new building for Police Station 3 and the traffic squad, the construction of new schools bridges and highways at a cost of several million dollars. Those going forward now will cost $1,500,000, he states.

HOUSING MEASURES

While favoring the continuance of the work of his rent and housing committee as an "indirect relief" to the housing shortage, the Mayor opposes the financing of building operations by the city or State, declaring that local measures will not afford complete relief from a condition the causes of which are far-reaching and the effects universal.

Boston is in the way of losing $3,000,000 annually in its appropriating power and $5,000,000 permanently in its debt limit through State income and foreign corporations taxation, which should be amended by Legislative act, the mayor declares. The valuation of the city has been reduced $207,000,000 by these taxes.

Among the projected public improvements of the current year he names the replacement of the D street gymnasium, South Boston; a bathhouse at Columbus Park, three or four new buildings for City Hospital, extensive improvements in the Fens, rebuilding of bridges, some of which will have to be met out of borrowing outside the debt limit.

PROJECTS NEARING COMPLETION.

Among the projects nearing completion he mentions the high pressure system and the Transit Commission investigation of the extension of the Boylston street subway to Postoffice square, a teaming tunnel for East Boston and a study of a rapid transit system in Dorchester with feeders from Hyde Park.

As there is no further need for the Licensing Board he recommends its abolishment at a saving of $11,000 annually and transfer of its powers to the health and police departments.

An inconsiderable amount of the $200,000 spent to provide additional entrance and egress at Berkeley street for Arlington street station will be returned in betterments, the Mayor admits. He defends his street policy, declaring 300 streets, or parts of streets have been resurfaced during his administration.

"Don'ts" for Parents and Children

DON'TS FOR PARENTS

Never give children unnecessary things.

Never bribe youngsters to do a thing; if it is right for them to do it, they should be made and not bought to do it.

Never lie to a child; one lie and he "has your number."

Do not give boys or girls money when they ask for it; give them a weekly allowance.

Do not try to make them grow old too fast; give the kid a chance to be a kid.

DON'TS FOR CHILDREN

Don't stay up after 8 p. m. until fifteen years of age.

Don't eat "grown-ups'" food until the proper age.

Don't give up the daily nap.

Don't eat too many sweets.

Don't play too hard.

Don't go to too many parties.

Don't wear scanty clothes, especially short socks and bare legs.

—*Tabulated by Dr. John Lovett Morse at Harvard Medical School.*

OFFICER FOILS ATTEMPTED JAIL BREAK

Winthrop Policeman Prevents Escape of Three Men Held for Robbery

Continued From First Page.

lease his two comrades, Walter Conway and George Gibson, and escape from the-fashioned jail building.

Diamond, Gibson and Conway were arrested earlier in the day at the point of revolvers as they were about to leave the house of Mr. Anderson with a quantity of silverware, jewelry and other valuables.

Light in the Anderson home, which he knew to be vacant, attracted the attention of Horace Waite of No. 44 Winthrop street, and he called the police. Patrolmen Turner and Larken responded. They caught one man in the rear hallway and found the other two trying to hide upstairs. An accomplice believed to have been hidden near by escaped.

Efforts to have Mrs. Frank W. Riley of No. 171 River road, Winthrop, identify the trio as the men who attacked her and then robbed the home of her brother-in-law, at the same address, broke down, as she was unable to identify any of the men.

The three men were arraigned in the East Boston District Court before Judge Barnes and held in $2,500 each for hearing February 15. In default of bail they were locked up in the Charles street jail.

GREGORY'S HONEST SEEDS

Hybridized Potato Seed

50 NEW VARIETIES can possibly be grown from one packet of seed. Every h'll different—all colors, shapes and sizes. May be worth a gold mine. Don't miss these rarest and most wonderful of seeds.

Let your boy or girl experiment and develop new varieties. It is fascinating and educational.

Packet with full directions 15 Cents

4 for 50 cents, 10 for $1.00. Order now and tell friends. Stock limited.

Gregory's 1921 Catalogue Free. Full of illustrations and valuable information.

J. J. H. GREGORY & SON
199 Oxford St., Lynn, Mass.
Box C, Marblehead, Mass.

WEDDING RINGS
14, 18 and 22-Karat Gold
$4.00 to $15.00
RichardS
JEWELER FOR 13 YEARS
503 Washington Street

BAYER
COLDS

At the first chill! Take Genuine Aspirin marked with the "Bayer Cross" to break up your Cold and relieve the Headache, Fever, Stuffiness.

Warning! To get Genuine Aspirin, prescribed by physicians for over 19 years, you must ask for "Bayer Tablets of Aspirin," and look for the name "Bayer" on the package and on each tablet. Always say "Bayer."

Each "Bayer package" contains safe and proper directions for the relief of Colds—also for Headache, Neuralgia, Toothache, Earache, Rheumatism, Lumbago, Neuritis and for Pain generally.

Bayer-Tablets of Aspirin

oxes of 12—Bottles of 24—Bottles of 100—Also Capsules—All druggists
pirin is the trade mark of Bayer Manufacture of Monoaceticacidester of Salicylicacid

MERCHANTS
MERCHANTS
STAMP

DOUBLE STAMPS

ALL DAY TUESDAY

Which Means to You

5% Saving on All Purchases Made Here

Filled Stamp Books Redeemed FOR CASH OR MERCHANDISE

GILCHRIST CO.
THE STORE OF PROGRESS

HOUGHTON & DUTTON CO.

MY LOCKHART MILL-END SALE STARTED TODAY

If you wish to seek shelter under the shadows of the widest spreading tree of bargains in the world, come here tomorrow. The different abilities to be found in men and women, which the world calls Wisdom, or Prudence, will be tested by your capacity to make this occasion administer to your wants. The Thorns of high prices that annoy you may be partially the results of your own indifference and poor management.

DOUBLE LEGAL STAMPS ALL DAY TOMORROW

An Additional 5% Discount on My Low Mill-End Prices

C. A. Lockhart

Charge Accounts Opened on Request

Houghton and Dutton Co.

We Give and Redeem Legal Stamps

SALE CLOSES FEB. 15 3 P. M.
Wholesale and Retail Grocers

LOOK

at the various kinds of subsistence offered for sale by the

War Department

then send in your bid to

EASTERN SURPLUS PROPERTY CONTROL OFFICER
Army Supply Base Brooklyn, N. Y.

The merchandise offered consists of

Apricots, Carrots, Coffee, Cocoa, Soup, Beef Extract, Onions, Potatoes, Pepper, Tomatoes, Turnips, Pickles, Ginger, Pumpkin, Molasses, Jam, etc. There is also a large quantity of Duke's and Stag Smoking Tobacco.

These goods are stored mainly in Brooklyn, Schenectady, Baltimore, Norfolk, Governor's Island, Port Newark, N. J., and Kearney, N. J.

Prospective purchasers are invited to make an actual physical inspection of these goods at point of storage, since they are to be sold "as is" and "where is," and no claims for refunds or adjustments will be considered after the awards are made.

Full details as to terms of sale and other information may be had upon request by addressing

EASTERN SURPLUS PROPERTY CONTROL OFFICER
Army Supply Base Brooklyn, N. Y.

All bids must be in not later than 3 P. M., Eastern time, February 15, 1921.

"NO DANCE, NO WORK," CRY DEFIANT ARLINGTON HIGH GIRLS

FOX-TROT BARRED AT RECESS

School Girls Up in Arms Against the Edict of Superintendent Minard

There'll be no more dancing at recess in the Arlington High School.

As a result, there's woe, and black mourning, among the high school pupils.

"No dance, no work," was one of the printed signs displayed in the high school when the order went forth. "It's the worst shame that ever was," Mildred Clark, Arlington High School junior, Dorothy Green, Helen Norton, Betty Neills and Miriam Hilliard, all high school pupils, agree, almost with tears. "What do they want us to do, anyway, parade with our Bibles every day at recess?"

"When the girls understand, they will co-operate," says Superintendent of Schools George C. Minard. "We can't have any more recess dancing, because it scatters crumbs. Papers thrown about, in the subbasement, where the dancing used to take place, make a nuisance. No more recess dancing. But we shall have dancing at other times."

DANCING INSTRUCTIVE.

"Dancing at other times," wails Mildred Clark. "We'd rather dance at recess than at the Junior Social. Oh! something's always happening to take the joy out of life. I bet you, after a little while, there'll be no more dancing of any sort at school. The Extreme Holyists of the town will put in catachism parties instead. It's a crying shame."

To which Superintendent of Schools Minard, in a human, sympathetic way, adds his comment. "You see," explaned that gentleman, "I am responsible for the edict against the recess dancing, I, and not the schoolboard as many have supposed. Our youngsters here, apparently, do not understand the purpose of this ruling. At recess, about twenty or thirty of our pupils have danced, generally.

"The music and the excitement, however, have attracted numbers of the other students, who have eaten their lunches and scattered their paper napkins so as to make the entire corridor about the gymnasium, where the dancing took place, very unsightly.

"UNSANITARY."

"Unsanitary, in fact, is not too extreme a word. Therefore it seemed better, since the dance lasted not longer than ten minutes at the most, recess lasting only twenty minutes, to ask the boys and girls not to dance because of the disorder it created. This caused a general impression that dancing was taboo at our school. Nothing could be further out of the way. This report is absolutely wrong."

Mrs. Cyrus Dallin, wife of the famous sculptor, member of the school committee of Arlington, is agreed to let the ruling stand, which forbids the recess dancing. "When a large number of young people are gathered together," says she, "there have to be rules, you know."

To which John A. Bishop, school committeeman, also agrees. "The ruling is merely a routine part of the day's work," says he, dismissing the subject forever.

SOMERVILLE WOMAN FOUND DEAD IN CHAIR

Mrs. Fannie Ruton, aged sixty-four years, was found dead sitting in a chair at her home 33B Dover street, West Somerville, by Agnes L. Sullivan an occupant of the house. Metropolitan Police Officer Frank E. Nutter, who also lives in the same house, was summoned and called Medical Examiner Charles F. McCaffrey, who, after viewing the body, pronounced death due to hardening of the arteries. The woman had been dead about eight hours before discovery, according to the medical examiner.

VETERANS TO ASK FOR HOSPITAL IN BAY STATE

The American War Veterans' Association of the City of Boston and the County of Suffolk Employes at their last regular meeting in the City Hall Annex voted to enlist the co-operation if possible of the American Legion, other departments of the U. S. W. V. and the press in their effort to secure for Massachusetts one of the five hospitals proposed in the bill before Congress. These hospitals would be established in different sections of the country to care for neuro-psychiatric and tubercular war veterans.

ALLEGED CONFIDENCE MAN CHASED AND HELD

Alleged to have obtained $400 from Edward E. Bernier, No. 24 Cumberland street, South Boston, by means of a confidence game, John Wilson, claiming to reside in Brockton, was arrested by Patrolman John Peterson of the Wakefield police after a stiff chase through the streets of the town. Wilson had fled a train at Wakefield on which he and Bernier were riding.

The Boston American
Published daily (except Sunday)
80-82 Summer St., Boston 8, Mass.
NEW ENGLAND NEWSPAPER PUBLISHING COMPANY.

Entered as second class matter June 4, 1907, at the postoffice at Boston, Mass., Entered as second class matter at the Postoffice Department, Canada.

MAIL SUBSCRIPTION RATES—Postpaid. Domestic—One month, $0.75 (within 300 miles), $1.05 (outside 300 miles). Six months, $4.50 (within 300 miles) $6.30 (outside 300 miles). One year $9.00 (within 300 miles), $12.60 (outside 300 miles). Foreign—One month, $1.25; six months, $7.50; one year, $15.00. One cent extra per copy in the Boston Postal District. Domestic rates include postage in the United States (excepting the Boston Postal District), Porto Rico, Philippines, Cuba, Hawaii, Alaska, Mexico, Canal Zone; also include postage for Canada, providing subscription is made for Boston Sunday Advertiser also, and if not foreign rate applies.

SUBSCRIPTIONS PAYABLE STRICTLY IN ADVANCE.

"Missing" Springfield Girl on Way Home

Hilda A. DuBois, Springfield telephone girl, who disappeared December 1 and was found with Walter A. Noonan in Baltimore.

Springfield, Feb. 7.—Word was received here today that Miss Hilda A. DuBois, eighteen-year-old telephone girl, who disappeared December 1, and has been found in Baltimore, Md., will be returned to her home here on Carem street.

Walter A. Noonan, twenty-seven years old and former resident of Springfield, is being held by the Baltimore police for investigation to see if he had anything to do with the girl leaving home.

Noonan met Miss DuBois in Springfield. Her parents said they received a telegram dated New York and saying that they had been married. The police say that Noonan has a wife and two children.

$10,000 IN GEMS STOLEN IN PROVIDENCE

Cracksmen Rip Safe Open and Escape With Gold and Silver Stock

Providence, Feb. 7.—Finished jewelry and jewelers' findings valued at $10,960 were stolen from a safe in the office of the Providence Findings Company, manufacturing jewelers, at No. 71 Willard avenue.

The safe, which is seven feet high and four feet wide, was ripped open after a hole had been bored in the top of the right hand side of the door. The thieves left a bit, brace and three steel drills behind them. The "can-opener," used to rip the door off, could not be found.

The break was discovered by Hnery L. Smith of No. 156 Lockwood street, who went to the factory at about 10:50 o'clock Sunday morning. He found that the place had been entered by forcing a cellar window leading to a hallway. After getting into the building the yeggmen forced a door leading to the Providence Findings Company, which is on the top floor of the building.

The police were given the following inventory of stolen goods:

Seven and three-quarters gross of spring rings, 10-karat gold, and three and one-half gross of spring rings, 14-karat gold, both lots valued at $600; 162 gross of swivels, 10-karat gold, and thirty-eight and one-half gross of swivels, 14-karat gold, both lots valued at $4,000; twenty-five gross of spring rings, sterling silver and twenty-five gross of swivels, sterling silver, both lots valued at $400; these goods were finished products. In addition the following were taken:

Three thousand pennyweight of 10-karat gold findings, consisting of rows, beads, taperings, shell tubings, valued at $1,650; 8,000 pennyweight of 14-karat gold findings, consisting of rows, heads, taperings, shell tubings, valued at $2,250; and $2,000 worth of gold plated spring rings and finished products and parts thereof.

The police declare that the job was undoubtedly the work of professional cracksmen.

Safes in offices of the Star Manufacturing Company and the Graham Manufacturing Company in the same building were not molested. W. Jaeger, the owner, carries an insurance of $10,000 on the safe that was ripped open. Another safe in his office was untouched.

DRIVER OF DEATH CAR IN DORCHESTER HELD

Charged with manslaughter, Arthur W. Graham, twenty-three years old, of Richfield street, Dorchester, was today held in $1,000 for a continued hearing on February 10, by Judge Churchill in Dorchester Court. Graham was arrested in connection with the death of Leon Tarment, twenty-one years old, of Washington street, Dorchester, after the latter had been struck by an automobile Graham was driving.

GERMAN OFFICIALS IN ROW OVER EX-KAISER

Berlin, Feb. 7.—The Prussian government today ordered the dissolution of the Agricultural Chamber because Republican officials claimed they were insulted by Royalist members during the recent observance of the ex-Kaiser's birthday.

O'CONNOR WILL BE MARCH 17 ORATOR

Louisiana Congressman Prominent in Cause of Aiding Service Men

Washington, Feb. 7.—Congressman James O'Connor of Louisiana will be the Boston Evacuation Day orator March 17. He accepted the invitation extended by Congressman Gallivan of Boston today.

The Louisiana statesman is acknowledged to be one of the most brilliant speakers in Congress. Members of the Massachusetts delegation say his speech to celebrate the Pilgrim Fathers, favoring the resolution for an appropriation to celebrate the tercentenary of their landing at Plymouth, was a classic. Congressman Gallivan says his speech rebuking Congress for neglect of American soldiers was a masterpiece of eloquence.

Congressman O'Connor will make two addresses in Boston, the first at the banquet at the Municipal Building in South Boston and the other at the annual banquet of Charitable Irish Society at the Somerset Hotel.

"I am pleased to have this opportunity to visit Boston," said Congressman O'Connor, "and I am proud to be considered worthy as the orator for such an important anniversary in American history as Evacuation Day. I shall do my best to show proper appreciation of the honor."

Kills Himself to Solve Spiritism Riddle

Detroit, Mich., Feb. 7.—"Can the dead communicate with the living?"

Several typewritten pages were scattered near the lifeless body of Professor Thomas Lynn Bradford when he was found in his room with the gas turned on, and the first page bore the above inscription.

Bradford advertised for someone interested in psychological matters, and a young woman, well dressed and about twenty-five years of age, responded. There was a long talk in the parlor of the rooming house where Bradford lived.

"I will return to earth," Bradford said to the girl. "You will hear from me soon."

"I will receive and give your message to a doubting world," the girl repeated.

Bradford possessed but five cents, but that was purely materialistic and concerned Bradford not at all. His mind was concentrated on that one tremendous problem—he would prove to a skeptical world the dead do not die."

Bradford, it is declared, held that two minds, properly attuned, must be used in the test and that one of these minds must shake off its earthly mantle.

It was the mystical occult which greatly intrigued the suicide and in its pursuit he neglected affairs of more material and worldly moment.

"When I die," he declared within the past month, "my body goes to science. It is to be sent to the Michigan Medical Institute. Anyhow, my body does not amount to much."

Bradford was about forty-eight years old and had been a dramatic and humorous reciter and impersonator as well as a designing and electrical engineer. One of his hobbies was to don a frock coat and impersonate the characters of Dr. Jekyl and Mr Hyde. Recently he had been negotiating for the publication of a book he had written on spiritualism.

FRESH EGG GIFT FOR DISTRICT NURSE DRIVE

Women Eager to Help Boston Committee Raise Its $95,000 Fund

"I have no money, but won't you take this fresh egg? It is worth ten cents."

This was the offering of a Jamaica Plain woman in the drive of the Instructive District Nursing Association for $95,000 to continue its service.

The incident was related at a meeting of the Greater Boston committee at headquarters, No. 561 Massachusetts avenue, to show the spirit in which those who know and appreciate the work of the visiting nurses have responded to their appeal for funds.

While the goal of $95,000 was not attained in the one week devoted to the drive, workers expressed satisfaction at the start made, and confidence the full amount would be subscribed.

Business men of the city contributed $34,691. Mrs. Royal Whiton, treasurer of the Dorchester district, reported that $2,700 had already been received and that returns were not yet all in. Hyde Park, Mrs. N. Penrose Hallowell, chairman, has $2,600 and more to come; Roxbury, to date, has $2,540.46, and Jamaica Plain has reached its quota of $2,216.

Among the larger subscriptions received are: Mrs. Walter C. Baylies and Mrs. Neal Rantoul, $500 each; Miss Ida M. Mason, $300; Edwin Farnham Greene, Mr. and Mrs. Richard M. Saltonstall, Mr. and Mrs. Thomas B. Gannett, $250 each; Robert Jordan, Richard S. Russell, Jones and Donald Hallowell, William H. Wellington and others, $200 each.

BAPST DEBATERS TO MEET McELROY TEAM

Victor Carr

The Bapst Debating Society of Boston College High, now in its second season, will tonight install the following officers: Victor C. Carr, '24, president, and Melvin G. McCully, '21, vice president. The society will open its debating season in a contest with McElroy Debating Society on February 21. The former organization will take the affirmative on the following subject: "Resolved, That the United States Government Should Own and Operate the Railroads." This debate will be followed by a contest with the Boston Latin School's debating team.

KILMER COUNCIL PLANS IRISH RELIEF NIGHT

Plans for an Irish Relief Night, to be held in the new Boston Arena, are being pushed by the Joyce Kilmer Council, American Association for the Recognition of the Irish Republic. The date, together with the program, will be announced by the committee in charge as soon as the plans have been settled. It is intended to have orators of national repute address the meeting. The council, which was organized recently, has elected its permanent officials and has voted a substantial sum to aid the Friends of Freedom for India.

ROCKEFELLER, JR., AND HARDING MAY MEET

Ormond Beach, Feb. 7.—John D. Rockefeller, Jr., today told newspaper men that they had missed a treat by not attending his church with him yesterday and hearing the sermon. Rockefeller walked to church in company with three friends, making across the long bridge between Ormond Beach and Ormond on foot and at a brisk pace. It is possible that Rockefeller and President-Elect Harding may meet on the Ormond golf course as each is expected to play there.

TWO SENTENCED FOR ATTACK ON OFFICER

Frederick Seavey, No. 63 Oak street, Somerville, was sentenced to six months in the House of Correction by Judge Barnes in East Boston Court today on each of two charges of assault and battery upon Patrolman John F. Dunleavey of the East Boston station and attempting to rescue his brother, Frank Seavey, No. 265 Border street, East Boston, when the latter was arrested by Dunleavey. Frank Seavey was fined $5 on a charge of drunkenness and sentenced to six months in the House of Correction on a charge of assaulting the patrolman.

MEREDITH GIVES PLEA FOR FARM BUSINESS

Shows Lower Value of Record Crop and Calls for Stabilization

By International News Service.

Madison, Wis., Feb. 7.—Farmers produced last year in the face of enormous difficulties the largest harvest in the history of American agriculture with a single exception. But the year's output was worth at prices prevailing on December 1 last $5,000,000,000 less than the smaller crop of 1919, and $3,000,000,000 less than the still smaller crop of 1918, Secretary of Agriculture Meredith today told the farmers' market conference at the University of Wisconsin.

"No other industry or business could suffer a similar experience and avoid insolvency," the Secretary stated. "The situation which the farmers are facing now may have serious consequences to the nation," he added.

"While there is perhaps no single solution of it, there are many steps that can and should be taken to place agriculture on a more satisfactory basis and to stabilize the business of farming—not in the interest of the farmers alone—but also in the interest of the country as a whole.

"The matter is of such tremendous importance to our entire population that it should be recognized everywhere as a national problem and dealt with as such."

HELD ON ASSAULT WITH GUN CHARGE

Michael Abbruzzese of Salutation street, North End, was held in $3,000 bail for the Grand Jury by Judge Barnes in the East Boston District Court today, when arraigned on a charge of assault with a loaded revolver upon Vincenzo Tulchino, No. 12 Hooten court, East Boston. Abbruzzese was also held in $100 bail on a charge of having a loaded revolver in his possession.

Here's One of Mrs. Harding's Charming New Tea Gowns

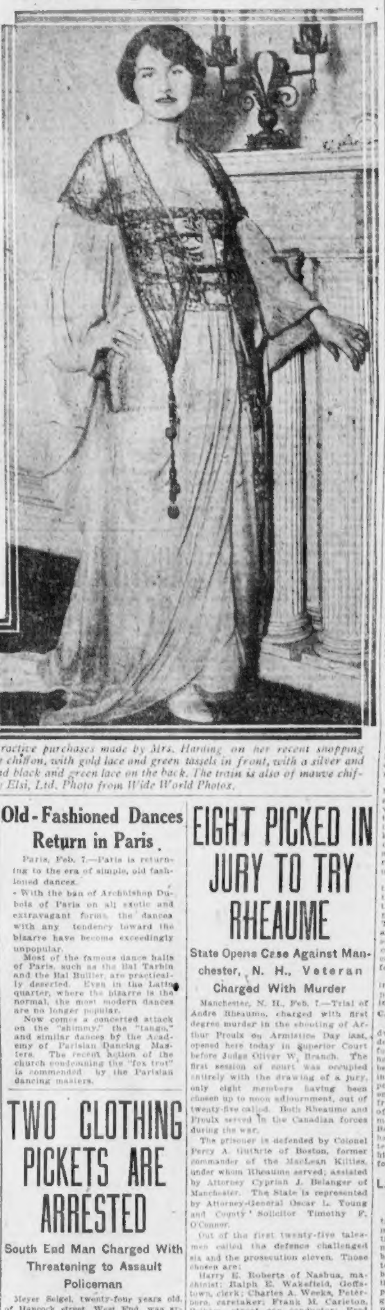

First picture of one of the most attractive purchases made by Mrs. Harding on her recent shopping trip. It is a tea gown of mauve chiffon, with gold lace and green tassels in front, with a silver and mauve sash around the waist and black and green lace on the back. The train is also of mauve chiffon. The gown was designed by Elsi, Ltd. Photo from Wide World Photos.

NEW ROW BREWS OVER METHUEN OFFICIALS

Police and Firemen Appointed by "City" in Office Illegally, Is Charge

Methuen, Feb. 7.—Fifteen police officers and nearly as many firemen in this town are holding their jobs illegally, according to James H. Lyons, former selectman and councilman under the city form of government, recently ousted from office. The former official declares that the policemen, appointed by the city government heads, cannot legally arrest anyone. He based his claim on the nonratification of the acts of the old government following the decision of the Supreme Judicial Court that Methuen had been functioning illegally as a city.

IS DARED TO BREAK LAW.

It is likely that an important test case will be made in connection with the police appointments. One police officer in addressing Mr. Lyons, dares him to behave improperly on his beat to see what would happen. The former selectman declares that the Representatives to the General Court from Methuen are holding office illegally and that many hundred women who registered under registrars appointed by the defunct regime are voters illegally and had no right to vote in the recent election.

"We are willing that all the bills contracted by the old government up to the present be paid," he said. "But we will not allow all these appointments to be ratified. The tax collector, the board of health and water board are functioning illegally and we intend to prove it very soon."

STATUS BILL IN HOUSE.

The refusal to call a meeting of citizens to further the limited town meeting form of government has made the Board of Selectmen the target of the faction in Methuen which favored the city form of government. The Selectmen say they have not the legal right until the Legislature passes a bill on the matter this week. The bill will reach the Governor by Wednesday, but before that time an effort may be made to force a meeting by placing an injunction on the payment of funds by the city treasurer on the grounds that certain men drawing salaries are illegal appointees.

ARLINGTON ST. CHURCH THREATENED BY FIRE

The Arlington Street Church was threatened by fire when a blaze started by boys in a heap of discarded Christmas trees in the rear of the church communicated to one of the church window frames. Firemen put out the fire with a chemical line.

Old-Fashioned Dances Return in Paris

Paris, Feb. 7.—Paris is returning to the era of simple, old fashioned dances.

With the ban of Archbishop Dubois of Paris on all exotic and extravagant forms, the dances with any tendency toward the bizarre have become exceedingly unpopular.

Most of the famous dance halls of Paris, such as the Bal Tarbin and the Bal Bullier, are practically deserted. Even in the Latin quarter, where the bizarre is the normal, the most modern dances are no longer popular.

Now comes a concerted attack on the "shimmy," the "tango," and similar dances by the Academy of Parisian Dancing Masters. The recent action of the church condemning the "fox trot" is commended by the Parisian dancing masters.

TWO CLOTHING PICKETS ARE ARRESTED

South End Man Charged With Threatening to Assault Policeman

Meyer Seigel, twenty-four years old, of Hancock street, West End, was arrested today in front of a down-town department store on the charge of disturbing the peace.

Harry Alextrian of Shawmut avenue, South End, was arrested on the charge of threatening to assault Patrolman Kajawa.

Both men are members of the Amalgamated Clothing Workers' of America, with offices at No. 885 Washington street, and were doing picket duty.

John Hayes, an official of the union, declared the arrest of Seigel was uncalled for, and was made by an officer in civilian clothes.

"There was another affair near Washington and Summer streets," said Hayes "where a woman was roughly handled by a policeman. I brought the matter to the attention of the union officials and the policeman will be reported to the proper authorities."

BURNED WEEK AGO, DIES IN HOSPITAL

Salvatore Pullazza of No. 29 Porter street, East Boston, died today in the East Boston Relief Hospital, from burns sustained last week when his friend, Salvatore Vassalia, with whom he roomed, poured kerosene oil on the kitchen fire. Vassalia is recovering.

EIGHT PICKED IN JURY TO TRY RHEAUME

State Opens Case Against Manchester, N. H., Veteran Charged With Murder

Manchester, N. H., Feb. 7.—Trial of Andre Rheaume, charged with first degree murder in the shooting of Arthur Proulx on Armistice Day last, opened here today in Superior Court before Judge Oliver W. Branch. The first session of court was occupied entirely with the drawing of a jury, only eight members having been chosen up to noon adjournment, out of twenty-five called. Both Rheaume and Proulx served in the Canadian forces during the war.

The prisoner is defended by Colonel Percy A. Guthrie of Boston, former commander of the MacLean Kilties, under whom Rheaume served; assisted by Attorney Cyprian J. Belanger of Manchester. The State is represented by Attorney-General Oscar L. Young and County Solicitor Timothy F. O'Connor.

Out of the first twenty-five talesmen called the defence challenged six and the prosecution eleven. Those chosen are:

Harry E. Roberts of Nashua, machinist; Ralph E. Wakefield, Goffstown, clerk; Charles A. Weeks, Peterboro, caretaker; Frank M. Carleton, Pelham, street car conductor; Fred A. Hamblett, Nashua, shoemaker; Harry J. Brown, Hillsboro, farmer; John M. Brennan, Wilton, fireman; Everett W. Manter, Manchester, electrical engineer.

Roberts, under questioning, stated that he did not believe in capital punishment, but was not excused from serving inasmuch as under the New Hampshire law capital punishment is not inflicted except on recommendation by the jury.

Rheaume entered the courtroom in charge of Sheriff John T. O'Dowd. He was well groomed, of good bearing, and watched the proceedings closely.

The shooting of Proulx followed a ball held at the State Armory on the eve of Armistice Day. According to preliminary testimony, Rheaume had been drinking and was ejected from the hall by Policeman Fred Scannell, but returned and was alleged to have been overheard threatening to "get" the officer.

William Manning, who will be a witness for the prosecution, warned the officer. A shot was fired outside the armory and Scannell, with Proulx, started in pursuit of Rheaume. When they came up with him, according to witnesses, he fired two shots, one of which struck Proulx. The latter died later at Sacred Heart Hospital.

BUILDING BOOM ONLY IF RENTS ARE RAISED

Necessaries Board Would Amend New Laws Advocated by Boston American

In a most unusual report on the housing situation soon to be made to the Legislature by the State Commission on the Necessaries of Life, the declaration is made that rents must go up before building will be resumed.

In order that tenants may be protected from unscrupulous landlords, however, the commission recommends State supervision of rents while they are in process of reaching a sufficiently high level.

RENTS HIGHEST IN HISTORY.

This declaration and recommendation are somewhat hard to understand in view of the fact that in another section of the report the committee admits that rents have reached the highest point in the history of the State. They further admit that rents have been advanced 50 per cent and in some cases 100 per cent. since prewar times, that landlords have unquestionably been guilty of profiteering, and that the housing shortage is not as great as it has been made to appear.

At the same time the committee states that there has been and is a tremendous demand for dwellings, but that it is more a question of improved housing conditions at reasonable cost rather than a mere matter of shelter.

The report contains the further information that legislation cannot finally solve the problem of high prices, and that the people possess the only effective weapons, namely increasing production and curtailing consumption.

Probably the most important of the recommendations made was the suggestion that the new rent laws, advocated by the Boston American, and which were endorsed by the commission as extremely valuable, be amended to meet present conditions. It was recommended that Chapter 577, General Acts of 1920, be amended so that the courts shall have the right to grant a discretionary stay of proceedings in summary eviction processes for the period of the emergency. Chapter 578, General Acts of 1920, it is suggested, should be amended so that relief may be afforded to tenants at will.

WILL STIMULATE BUILDING.

The commission holds tenants responsible for lack of prosecution of profiteering landlords, whose favorite weapon has been the thirty day's notice to vacate. Farther on in the report the commission states: "An increase in rents over the pre-war basis is necessary to net the owner a fair return upon his property and higher rents must be collected to cover the increase in taxes, interest rates and cost of repairs."

Again the report states: "Increased building will take place when rents are sufficiently high to attract investors. It must be borne in mind that high rents will stimulate building; on the other hand if rents are kept unduly low by law the supply of dwellings will not increase. After adequate building has taken place rents will fall first in the older class of buildings."

The report begins, however, with the following: "Rents have reached the highest point in the history of the State and have advanced since pre-war times about 50 per cent. The increase in cost of maintenance and the demand for housing has been so great that landlords have increased rents from 10 to 100 per cent. and these rents are generally for properties built before the war."

After offering a table of increases in cities throughout the State, the report points out that many of these increases are in violation of the law.

CAUSE OF INCREASE.

Speaking of the demand for more dwellings, the report states: "The demand for better living conditions, for more space and rooms, for better homes and better neighborhoods, has been to a great extent the cause of increased rents. The trend from the poorer class of houses to better tenements is shown in exact figures from Fall River, where at the peak of the demand there were 1,488 tenements of the poorer class vacant. In Boston, the Mayor's Rent Committee has stated that there are vacant 2,000 tenements because of the prevailing high wages which caused a demand for better houses."

LADIES' AUXILIARY TO HAVE MILITARY BALL

Mrs. N. A. DeWitt

Final preparations are being made to insure the success of the military whist and ball in Stoneham tomorrow night by the ladies auxiliary of the Company F, First Engineers. The grand march will be led by Miss Edna Schurman as Miss America, and Miss Mary A. McIntosh as the Goddess of Liberty, followed by Captain Robert Quimby and Mrs. N. A. DeWitt, president of the auxiliary.

WINTER CARNIVAL AT GORHAM, N. H., OPENS

Gorham, N. H., Feb. 7.—The seventh annual White Mountain Winter carnival opened today, with nearly 3,000 visitors here to attend. Junior races on skiis and snowshoes and ski jumping were the first events. Later came fancy skating and a fancy dress skating carnival at the rink, and an American Legion ball. Tomorrow's program will include horse racing on Main street; a procession of those participating in the fancy dress carnival; ski joring and motorcycle races; ski jumping, and a hockey game. The dog race Wednesday, the first ever to be held in New England, is the main attraction to society people.

Prices realized on Swift & Company sales of carcass beef in Boston for week ending Saturday, Feb. 5th, on shipments sold out, ranged from 15.50 cents to 9.50 cents per pound and averaged 13.78 cents per pound.—Advt.

A RAW, SORE THROAT

Eases Quickly When You Apply a Little Musterole.

And Musterole won't blister like the old-fashioned mustard plaster. Just spread it on with your fingers. It penetrates to the sore spot with a gentle tingle, loosens the congestion and draws out the soreness and pain.

Musterole is a clean, white ointment made with oil of mustard. It is fine for quick relief from sore throat, bronchitis, tonsilitis, croup, stiff neck, asthma, neuralgia, headache, congestion, pleurisy, rheumatism, lumbago, pains and aches of the back or joints, sprains, sore muscles, bruises, chilblains, frosted feet, colds on the chest. Nothing like Musterole for croupy children. Keep it handy for instant use. 35c and 65c jars; hospital size $3.00

MUSTEROLE
WILL NOT BLISTER

CORNS

Lift Off with Fingers

Doesn't hurt a bit! Drop a little "Freezone" on an aching corn, instantly that corn stops hurting, then shortly you lift it right off with fingers. Truly!

Your druggist sells a tiny bottle of "Freezone" for few cents, sufficient to remove every hard corn, soft corn, or corn between the toes, and the calluses, without soreness or irritation.

"They WORK while you sleep"

Cascarets

Don't stay bilious or constipated, with your head dull, your stomach sour, gassy, upset. Take one or two Cascarets tonight sure for your liver and bowels and wake up clear and fit. Children love Cascarets too. No griping—no inconvenience. 10, 25, 50 cents.

ToCure a Cold in One Day

Take

Grove's Laxative Bromo Quinine tablets 30c.

Be sure you get

BROMO

The genuine bears this signature

E. W. Grove

Cuticura Soap Clears the Skin and Keeps it Clear

Soap, Ointment, Talcum, 25c. everywhere. Samples free of Cuticura Laboratories, Dept. X, Malden, Mass.

'WOULD RETURN LABOR TO OLD SLAVERY'

A. F. of L. Counsel Hodsdon Discusses Certain Pending Legislative Bills

"The same brand of '100-per cent. Americans' who cloaked themselves in the folds of the American flag during the war and hollered 'pro-German' at anyone who obstructed their personal, selfish schemes, are today attempting to disrupt and destroy organized labor.' Charles J. Hodston, legislative counsel of the A. F. of L., asserted in a statement today.

Mr. Hodsdon says he has discovered a dozen bills on Beacon Hill which would at a single blow destroy most of what labor has gained through legislation in the last fifty years, would take away from labor its only weapons of defence from the assaults committed upon it by the organizations of employers and would "put labor back on the old slave basis."

"Some of the attacks being made upon organized labor perhaps come from persons, who, through the misinformation that is peddled out against labor, believe that changes should be made, but a great many of these assaults are inspired by those who put a chain around labor's neck and who would put a halt to the march of progressive, humane legislation intended to benefit those who toil," he said.

"DAMAGING" BILLS.

Mr. Hodsdon, in his statement, pointed out some of what he terms are the "most damaging" bills aimed against labor.

The Willard bill, which would prevent any attempt "to restrict or curtail or otherwise interfere with the amount of labor performed by an individual during a working day," would, in effect establish the open-shop by law, would take away labor's right of peaceful picketing during a strike and would prevent the solicitation of workers to become members of trade unions," Mr. Hodson said.

"Also, the first section of this bill is so broad that certain judges might construe it to prevent the sending of a formal, public letter to a worker urging him to affiliate with the American Federation of Labor," he said. "One of the present difficulties is that no one seems to know how two different judges might rule on the same law."

"There are bills at the present session of the Legisltaure," Mr. Hodsdon continued, "which would repeal the peaceful picketing law and the law which requires employers, in advertising for help, to state that a strike exists. Both of those laws were established years ago. The advertising section was of especial value to workers who would not travel long distances for employment if they realized that a strike was in existence. Legislatures and courts have recognized that peaceful picketing was one of the few ways labor has of getting its side of industrial controversies to those who do not have the benefit of that information.

"Another bill would allow suits at law to be brought against voluntary associations, which labor unions are. If this bill passes, phoney suits may be brought against labor organizations on the most trivial ground. The effect would be to tie up the small funds of the union and thus destroy their strength to resist a lockout or continue a just strike.

PHYSICAL TRAINING.

"In addition to the bill to establish a State constabulary, to which labor is irrevocably opposed, a physical training bill contains the provision that boys shall be trained 'for service useful to the State, in the maintenance of defence, in the promotion of public safety.' Wherever State constabularies have existed, they have been used to break up strikes, oftentimes to trample down defenceless women and children. 'Maintenance of defence' and 'promotion of public safety' are pretty broad terms. It is my belief that the fathers and mothers of this State do not want their children to be trained to beat down workingmen and women who have just cause for grievance.

"The bill to allow employers to insure their own risks under the Workmen's Compensation law, is a bad bill. It provides no 'insurance' at all, as it compels an injured employe to deal directly with his employer. The employer would say, 'Your injury is so much; here's your money,' and the employe would be compelled to accept that arbitrary amount or relinquish his employment. In New York it was found that over $1,000,000 a year was taken away that rightfully belonged to the injured employe. Governor McCall vetoed a similar bill.

"The annual campaign to establish compulsory arbitration is also on the Hill. Organized labor believes in arbitration. It is one of our definite principles. But we believe that the parties at interest should be allowed to determine for themselves the method of arbitration.

LICENSED FIREMEN.

"One bill would repeal all the labor laws in the State and another would promote convict labor at a time of unemployment when so many workers need positions. The first is so utterly drastic that I doubt if it will be given serious consideration.

"We are interested in our opposition to a bill which was last year presented by the Arkwright Club and which has found its way into this year's grist, which would allow but one licensed fireman to be on duty in enginerooms. The present law requires that all engineers and firemen shall be licensed. We believe that the public should not be exposed to the dangers which would come from a situation which would permit untrained and inexperienced men to control the operation of boilers.

"We are also opposed to the repeal of the automatic fire-sprinkler law in Boston or elsewhere. The law requiring the installation of sprinklers was passed after the Melvin apartment fire in which eight lives were lost. The public officials of Boston declared that the fire would have been checked had sprinklers been installed in that building."

MacSWINEY COUNCIL WILL MEET TOMORROW

Terence MacSwiney Council, A. A. R. I. A., will hold a meeting at St. Cecelia's Hall, Belvidere street, tomorrow night for the purpose of chosing delegates to the Massachusetts State Convention of the association.

"Love Birds" Has Freest Harem Scene Yet

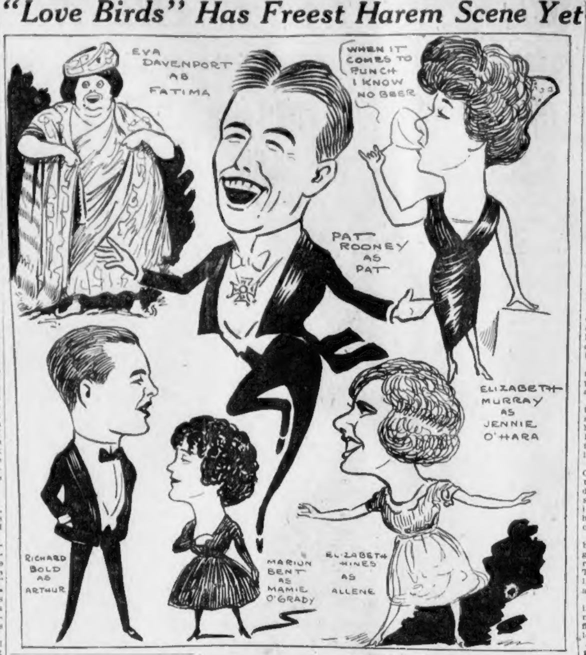
EVA DAVENPORT AS FATIMA
WHEN IT COMES TO PUNCH I KNOW NO BEER
PAT ROONEY AS PAT
ELIZABETH MURRAY AS JENNIE O'HARA
RICHARD BOLD AS ARTHUR
MARION BENT AS MAMIE O'GRADY
ELIZABETH HINES AS ALLENE

AUSTRIA MAY BE DEPENDENCY OF ALLIES

Proposals of Inter-Allied Mission Reported Favorably Received by People

Correspondence of the International News Service and the London Daily Express.

Vienna, Feb. 7.—Austria may become virtually an allied dependency if the proposals of the Inter-Allied Mission, which has been investigating Austria's internal conditions, are approved by the Austrian and allied governments, according to the newspaper Mittag Post today.

This newspaper published what purports to be the proposals that will be considered by the allies at their next conference in London. The details were favorably received by the Austrian people, who are losing hope in the ability of the Austrian government to resurrect prosperity within the country.

If these proposals are adopted, Austria will be taken over "stock and barrel," said the Mittag Post.

MAIN CONDITIONS.

The main conditions of the Inter-Allied Mission are:

1—Austria will be placed under special provision by an interallied official control commission, having representatives from Great Britain, the United States, France and Italy. In addition large financial concerns which are expected to furnish credits will have a representative upon the commission.

2—Every penny spent upon Austria will have to be accounted for.

3—The administration of taxes will be fixed by the commission, which will also fix the size of the customs duties and the amounts of postal, telephone and telegraph, railway and postage rates.

4—The Austrian military force will be reduced to a minimum, but the police force will be increased by 10,000 additional members. The size of the Austrian army will be determined by the size of the forces placed at the disposal of the commission by countries represented upon it and also by the number of neutral troops put at the disposal of the commission. Each country will bear the cost of the troops it sends into Austria.

5—Austria will not be permitted to pawn any State treasure, jewels or works of art without permission of the commission.

6—The States which seceded from Austria will be asked to participate in the scheme for Austrian rehabilitation.

NEW ELECTRIC DEVICE USED TO POLL VOTES

Des Moines, Feb. 7.—An electric device is being used in polling the Legislature, and from fifteen minutes to a half hour is being saved on each ballot in the House and Senate. The member votes at his seat, and the vote is recorded at the Speaker's table. The device also makes a photograph of all votes, which is the official record.

I Feel Under a

Thousand obligations to Dr. Burkhart for his great generosity in sending me a trial treatment of Dr. Burkhart's Vegetable Compound, which restored me. I can eat and sleep well; digest my food; pains in the back are gone.—H. S. Wilson, Denver, Colo.

Write today and get a treatment of Dr. Burkhart's Vegetable Compound. You will derive the same benefit for Liver, Stomach Trouble and Constipation. Pay when relieved. All drug stores. 30 days' treatment, 25c; 70 days, 50c. Address 621 Main St., Cincinnati, O.—Advertisement.

By FRED J. McISAAC,
Dramatic Editor.

It was during the harem scene of "Love Birds" that all this happened. If you haven't seen the entertainment in which Pat Rooney and Marion Bent have their names in large print on the program, let me inform you that the second act occurs in a Persian harem. Not a Turkish harem.

What's the difference, say you?

All the difference in the world. The Turks are very jealous of their seraglios, but the Persians are much more liberal. The Emir in "Love Birds" was so liberal he might be called a radical. He operates the freest harem I ever saw, even in a burlesque show. Not a single Northampton street eunuch to guard the houris. Anybody can get in. Everybody did get in. No tickets, no pass word, nothing was required but sufficient gall.

NOT EVEN A BATHTUB.

"Guess I'll get in myself," said I, and hunted up the manager.

Certainly. By all means. Nothing easier. In a few moments I was standing on the very spot, back stage, where the Emir was telling Pat Rooney in front of the footlights that his congregation o' wives was taking a bath.

That was a pure unadulterated piece of deceit. There isn't a bathing pool there, not even a bath tub. Furthermore, the houris who were supposed to be disporting among the bubbles were not even on the stage. They all disappeared into a staircase leading down stairs, and when we tried to follow them we were stopped. Not by a eunuch, though, but by a stage hand, who wore shirtsleeves and chewed tobacco.

However, a very blonde houri came along, tripped I should say, for she stumbled over a piece of scenery just before we met her. It was none other than Elizabeth Hines, the little prima donna.

I got introduced. "Miss Hines," I demanded, "I wanted to ask you something. Why should a nice well-bred young American girl like you were in the first act elope with a Mohammedan simply because your parents wanted you to marry a man you didn't love and wouldn't let you marry the man you did love? Why didn't you elope with the man you did love?"

"IDIOT" SAVES THE SHOW.

"I've devoted a lot of thought to that, too," said Miss Hines, "and I've come to the conclusion that if musical comedy authors didn't make their heroines idiots, musical comedies wouldn't be any good.

"Now suppose I eloped with my sweetheart. The next act would be a flat out in the Bronx where we were trying to live on ten dollars a week. How could you get a chorus into a Bronx flat? You couldn't even get a baby in most of them.

"On the other hand I eloped with a Persian Emir. Result, a beautiful harem scene, and wonderful Eastern costumes. I get into trouble and everybody comes from America and rescues me. I may be an idiot, but I save the show."

So saying Miss Hines tripped away, this time tripping over a bench laid carelessly in her path.

$15,000 FIRE LOSS IN CENTRAL FALLS, R. I.

Central Falls, R. I., Feb. 7.—Damage amounting to nearly $15,000 was caused by a fire at the old plant of the Samoset Cotton Company near Broad street. The blaze was due to defective wiring. The Sayles Finishing Company owns the property.

Extraordinary Values in

DIAMOND RINGS

Our latest importation from our agency in Amsterdam, on account of an exceptionally favorable purchase, due to the rate in foreign exchange, presents these exceptional values.

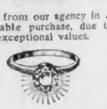

1/4 Carat Diamond Rings	$29.00
3/8 Carat Diamond Rings	$44.00
1/2 Carat Diamond Rings	$69.00
5/8 Carat Diamond Rings	$83.00
3/4 Carat Diamond Rings	$99.00
7/8 Carat Diamond Rings	$119.00
1 Carat Diamond Rings	$145.00

These Rings are mounted in either Ladies' Tiffany style 14K solid gold settings or Men's 14K solid gold Belcher mountings. Our immense stock, positively the largest in New England, is at your disposal. Other diamonds in proportion to size and quality range in prices from $15.00 to $10,000.

OPEN SATURDAY TILL 9 P. M.

JASON WEILER & SONS
376 Washington Street, Boston
Cor. Franklin St.—2nd, 3rd and 4th Floors
Diamond Importers Since 1876. Foreign Agencies Amsterdam and Paris

HARDING NEARS END OF HIS VACATION

No Conference in Sight With Progressive Leaders Who Are Dissatisfied With Slate

By International News Service.

Daytona, Fla., Feb. 7.—President-Elect Harding's vacation on the house boat Victoria drew rapidly to a close today. The Victoria left the anchorage about twenty miles below Daytona, where the President-elect passed the night.

His first real stop on leaving Palm Beach was made here. His stay was brief, however. He expected, if circumstances permitted, to motor to Ormond Beach for a round of golf over the Ormond circuit, after which he planned to return to Daytona and continue his voyage toward St. Augustine.

No stops were scheduled for the remainder of the trip, but the party expected to spend the night at anchor above St. Augustine.

Senator Edge of New Jersey joined the party at Titusville, the Victoria stopping only long enough to pick him up. So far as members of the Harding party have indicated, no conferences with the so-called progressive leaders have been scheduled.

Senators Johnson, Borah and McCormick are reported from Washington to be far from satisfied with the deliberations which have tentatively selected a Cabinet slate. They feel, it is said, that the progressive wing has not been adequately represented on that list.

There is every evidence that there has been opposition from the progressives to the appointment of Harry M. Daugherty as Attorney-General. That opposition, however, is not believed to have served to menace him as a Cabinet possibility.

More support has been added to the impression that the final announcement of President-Elect Harding's official family will be withheld until the last moment.

FEAR SOMERVILLE MAN HAS MET FOUL PLAY

The Somerville police were asked today to aid in the search for Alberto Covassi of No. 18 Bow street place, Somerville. Mr. Covassi, who is thirty-four years old and single, left his home last week to go to Woodsville, N. H., and as yet has not reached his destination. He was in the habit of carrying large sums of money on his person and his relatives fear that he may have met with foul play. He is 5 feet 7 inches tall and weighs about 165 pounds.

DR. CONRAD CALLS FOR AID FOR STARVING

"Starvation obliterates all racial, national and class distinctions," said the Rev. Dr. A. Z. Conrad, pastor of the Park Street Church, in pleading for aid of the starving thousands in the Near East. "The Near East Relief has for its task the mitigation of the agonies of a remnant of wretched, hungry, deseased, hopeless orphans, made such not by war, but by a series of the most diabolical massacres the world has ever known," he added.

EAST BOSTON MEN FINED IN VINEGAR CASE

Diego Vadala, Orazio Mangini and David Durman of Cottage street, East Boston, were fined $10 each in the East Boston district court today upon conviction on a charge of having adulterated vinegar for sale. The complainant was Dr. James O. Jordan of the Board of Health.

WOMEN AS JURORS

The third of the series of articles explaining the jury system to prospective women jurors, is published by the Boston American today. Other articles will follow.

In Boston, when the city clerk obtains the printed list of names from the election commissioners, he has each name typewritten on a small piece of paper. This paper is folded twice so that the name is not visible.

All these names are then placed in a special hexagonal shaped box, eighteen inches in diameter. The box is locked and no one but the city clerk and his assistant possess keys to it.

When a judge desires a venire of jurors for trial of cases he sends a requisition, through the clerk of court and sheriff to the city clerk or town clerk via sheriff and constables.

At a regular or special meeting of the City Council the drawing of names from the box takes place. The Mayor or Selectmen are notified of the meeting and its purpose and if the Mayor is present in City Hall he is supposed to attend.

In Boston, if he attends, he designates a member of the City Council to draw names from the box. If the Mayor is not present a member of the council to do the drawing is designated by the president of the council.

The box is next opened by the city clerk or his assistant and the specified number of slips withdrawn. As each is withdrawn the name it contains is read by the member of the council who is doing the drawing.

The slip of paper is passed to the Mayor or president of the council, who gives it to the city clerk, who again announces the name.

The next step is the typing of the names as drawn, upon the venire. The venire is returned to the sheriff with the attestation of the city clerk. A record of the drawing is published in the minutes of the City Council and transmitted to the election commissioners.

Upon receiving the venire from the city or town clerk, the sheriff of the county issues a summons to each person whose name is contained on the list. This summons orders the recipient to appear at a certain session of court at a specified place and time.

Constables serve these summonses. The law requires that they must be served at least four days prior to the time of appearance of jurors.

Upon receipt of such a summons the citizen appears where ordered and soon enters upon his duty as a juror. At the beginning of each term which lasts six weeks special exercises are conducted in the session over which the senior superior court judge presides.

There is an invocation by a clergyman selected by the chief justice, followed by a brief address to the assembly which includes the prospective jurors. All the judges presiding are present on the bench.

Upon conclusion of the special exercises the various judges repair to their respective courtrooms to which they have been assigned by the chief justice. There they address the panel of prospective jurors assigned to their court.

Each venire or panel usually contains fifty persons. On the average each panel dwindles down to forty-two or forty-three. Each judge addresses the jurors on the duty they are about to perform. They are told of the sacredness of the duty and how much its proper performance means to the community.

The judge explains that jurors must decide cases only upon evidence presented in court and the law, and that they must not discuss the evidence even among themselves. He also explains that they must not express opinions about the case while it is on trial.

At the conclusion of this talk the court clerk administers an oath to the jurors. It reads: "Do you solemnly swear that in cases between party and party which shall be committed to you, you will render a true verdict according to the law and evidence, so help you God?" All reply affirmatively.

(Continued Tomorrow.)

All Mothers Will Find Use For This Laxative

Give Dr. Caldwell's Syrup Pepsin to a constipated child and note its quick recovery.

IN a growing family the subject of thought with the parents is how to keep the children healthy and happy, and what to do when they become ill. Most illnesses of childhood are the symptoms of constipation, such as headaches, coated tongues, flatulence, dizziness, loss of appetite and sleep, biliousness, etc.

You can surely feel safe in doing what tens of thousands of others do with good results, so give, according to the age of the child, a small quantity of Dr. Caldwell's Syrup Pepsin. Eight million bottles were bought last year at drug stores. It is America's favorite family remedy for constipation, indigestion and similar ills, and is especially suitable for children, women and old folks as it is so mild and gentle in action.

There is no secret about Dr. Caldwell's Syrup Pepsin. It is a combination of Egyptian Senna and other simple laxative herbs with pepsin and pleasant tasting aromatics. Druggists have sold it for thirty years, and a sixty cent bottle will last for months. Experienced mothers are never without it in the house.

TRY IT FREE

Send me your name and address and I will send you a free trial bottle of my Syrup Pepsin. Address me Dr. W. B. Caldwell, 513 Washington Street, Monticello, Illinois. Everybody now and then needs a laxative, and it is well to know the best. Write me today.

When ill health or hard times hit you don't lie down—

It is a man who can "come back" that is a man worth while

IT IS SAID THAT ABOUT NINETY PER CENT OF MEN FAIL BETWEEN THE AGES OF 35 AND 50 AND VERY FEW EVER "COME BACK."

A good reason for many of these failures is plain. As man approaches middle age THE IRON IN HIS BLOOD IS APT TO THIN OUT and he then lacks the necessary iron in his body to give him the force, strength and vitality; the "IRON-WILL" and "iron determination" to carry him on to success. In his own mind HE ALWAYS THINKS HE IS GOING TO "COME BACK," but he is like a crippled deer that rises up on its four legs after being shot, only to fall back again.

EVERY DOCTOR knows the tremendous power of an IRON WILL to pull a patient through a critical illness. With an iron will, it often seems that nothing can kill you. Without it, a patient sometimes speedily collapses and dies from an apparently trivial cause.

Lack of iron in your blood not only undermines your health and robs you of your bodily and mental vigor but it weakens your WILL POWER. Without iron ALL THE "FIGHT," COURAGE and "GO AHEAD" in you is taken out and you begin to think it is "all over"—there's nothing more for you in life.

WITHOUT IRON YOUR BLOOD ALSO LOSES ITS POWER TO CHANGE FOOD INTO LIVING CELLS AND TISSUE and nothing you eat does you the proper amount of good—you do not get the full strength out of it. In fact sometimes the more you eat the more you starve, as your digestive organs are unable to handle much food when your blood lacks iron and you often think you have stomach trouble, when it isn't that at all. Simply eat less and take iron. There are 30,000,000,000,000 Red Blood Corpuscles in your blood and each one must have iron.

DONT TRY TO "FOOL YOURSELF" into thinking you are a man of "blood and iron" when you have good reason to suspect that you are not, anyway let your doctor decide. Get him to make a "blood count" of your red blood corpuscles and SEE WHETHER YOU ARE A 50 PER CENT, A 75 PER CENT OR A 100 PER CENT IRON MAN. Or if you do not want to go to this trouble eat more spinach and other iron-containing vegetables for two weeks and take organic iron like Nuxated Iron with them and at the end of that time see for yourself how much more strength, power and endurance you have. Nuxated Iron positively helps enrich your blood and put iron into it. It often increases your bodily and mental vigor in two weeks time and quickly helps revitalize your wornout exhausted nerves. There is nothing like filling your blood with good old iron to give you the courage, strength and force to fight the battles of life. NUXATED IRON is organic iron like the iron in your blood and not metallic or mineral iron which people usually take. The fact that you may have taken other forms of iron without benefit does not prove Nuxated Iron will not help you—Try it on our guarantee below.

HARD TIMES AND ILL HEALTH

DON'T TRY TO "FOOL" YOURSELF INTO THINKING YOU ARE A KEEN 100% IRON MAN WHEN YOU HAVE REASON TO SUSPECT THAT YOU ARE NOT.

Iron starvation of your blood may be the cause of all your troubles. How to tell is explained in the accompanying article.

Manufacturer's Guarantee. Nuxated Iron is not a secret remedy but one which is well known to druggists everywhere. Unlike the older inorganic iron products it is easily assimilated and does not injure the teeth, make them black, nor upset the stomach. Each tablet of genuine Nuxated Iron is stamped as follows: N and the words Nuxated Iron are stamped into each bottle of tablets, so that the public may not be led into accepting inferior substitutes. The manufacturers guarantee satisfactory results to every purchaser or they will refund your money. It is dispensed by all good druggists.

NUXATED IRON ENRICHES THE BLOOD-GIVES YOU NEW STRENGTH AND ENERGY

HOLD LEADER OF 'BEAUTIFUL' CLUB

Mme. Johnson, Poetess, Accuses Man Who Charges Her With Larceny

After a conference in the office of Judge Charles F. Perkins of Brookline District Court the case of Mme. Louise Rosine Johnson, poetess and promoter of "The Beautiful Club," charged with larceny of $1,000 from Charles T. Waterman of Boston, was continued until tomorrow to allow the defendant to engage counsel.

Mme. Johnson was arrested Saturday night after a concert announced by her to take place at Symphony Hall was called off because of the small attendance. It was understood from Manager L. H. Mudgett of the hall that the doors were not opened because the rent, $400, had not been paid.

Mme. Johnson spent the interval from Saturday night to today in a cell in Brookline police station, where the authorities had some difficulty in quieting her on Sunday. She broke into song and recitations at intervals and repeatedly asked to wash her hands or have her toothbrush.

NO FRIENDS HERE.

In court today she appeared calm, pleaded not guilty, and in reply to a question from the court, said that she had no counsel and no friends here. She was asked to step to the judge's bench, and later was summoned to Judge Perkins' office, together with Waterman, her accuser, who she says is her manager. The two sat in chairs on opposite sides of the room and ignored each other.

Mme. Johnson said that Waterman struck her about a month ago and she showed a small scar on her lip. He was in Brookline court on this charge and the case against him is still pending, having been continued until February 11.

The organization, "The Beautiful which Mme. Johnson says she founded in Los Angeles some years ago, is said to be in the interests of struggling artists. Early in the Winter Mme. Johnson was interviewed by a Boston American reporter at a house on Harvard street, Brookline, where she has been staying, and at that time she showed manuscripts of her own writings, some of which had been privately printed. There were several brief verses and a little prose.

TO DEVELOP BEAUTY.

"Thee Beautiful," she explained, was a movement to enhance life by developing the idealistic in human nature and beauty in all forms. In Los Angeles, she said, a phase of the movement was the establishment of an "artists' exchange," where "everything from a pair of shoes to a piano would be accepted for exchange." She planned to give concerts and other entertainments to raise funds for the work, she explained, and spoke of having already produced in the West a play written by herself.

At the time of the interview Mme. Johnson wore black, and explained that her husband had gone to war and had not been heard from. She said that she regarded herself as a widow. According to Waterman in a statement today, the authoress has been divorced.

FOREIGN WAR VETERANS AREN'T OPPOSING LEGION

Frank B. Casey, adjutant of the Massachusetts Department Veterans of Foreign Wars, takes issue with statements said to have been made by F. P. Rowley, commander of Pittsfield Post, Veterans of Foreign Wars, during a hearing on a bill to provide State House quarters for the organization. Adjutant Casey states that neither his organization, himself or Commander Rowley charges that stay-at-homes are in control of the affairs of the American Legion. "Our organization," said Adjutant Casey, "is not opposed to the American Legion. It is our aim to work hand in glove with the legion. I do not believe that Mr. Rowley made any such statement as is attributed to him. I though I heard all of his speech." John L. McDonald, senior vice-commander of the Massachusetts Department, denied saying the American Legion is being governed by a group of "stay-at-homes."

Sleeping Woman Dies Despite Violin Airs

New York, Feb. 7.—Sleeping sickness caused the death of Mrs. Lena Geller, thirty-eight years old, in Gouverneur Hospital here.

Mrs. Geller first felt the effects of the ailment three weeks ago, when she complained of constantly feeling sleepy. She was forced to take to her bed a few days later, and a week ago lapsed into a deep slumber, from which she did not awake.

Neighbors sang and danced and played her favorite tunes on the violin in their efforts to arouse her, but their attempts were unsuccessful.

COUGHS

Every few hours swallow slowly small pieces of Vicks the size of a pea. Melt a little in a spoon and inhale the vapors.

VICKS VAPORUB

Over 17 Million Jars Used Yearly

If YOU suffer with RHEUMATISM TAKE PRESCRIPTION A-2851

A constitutional treatment for rheumatism and gout. It dissolves the calcareous deposits which cause the painful swelling of the joints and drives the uric acid from the system. In use since 1864. Sold by leading druggists or sent postpaid for $1.05.

Eimer & Amend, 3d Av. and 18th St., New York

MOTION PICTURE NEWS

Mae Gaston, Colin Chase and Tom Carrigan (standing by auto), who are engaged in making "Nick Carter" pictures.

"ALL RIGHT! LIGHTS!" Camera!" Director Al Hall called out. "Come on, Johnny. Bring her in!"

The door in the back of the set opened and three Chinamen appeared, dragging Mae Gaston along roughly.

She writhed and turned and twisted realistically in their grasp. The villain, Harry Keenan—and he does look villainous in his Chinese makeup, this usually urbane, pleasant man—walked slowly toward her, smiling wickedly.

He motioned the Chinamen away and spoke to Miss Gaston mockingly. She retreated in horror and he followed her. She drew a revolver and still he followed, unruffled, unafraid, sneering. Then it happened. Before our eyes Miss Gaston dropped from sight, silently and suddenly. She had gone through the trap door, there to meet another villain or perhaps the hero.

NICK CARTER AGAIN.

They were filming a thrilling opium den scene for the fourteenth story of the Nick Carter series that Broadwell is getting out.

We expected to find Filmland City, in Medford, a whirl of hurrying "extras," bellowing directors, tense camera-men, and temperamental players. Instead of that there was the greatest calm, the most comfortable easy smoothness about the work.

There weren't any extras the day we were there, unless you counted the four young Chinamen who appeared in a few of the opium den scenes. They were Harvard students who had come out just for that picture. Mr. Hall, the director, didn't bellow once all day, the cameramen cranked steadily and calmly, and there wasn't a sign of temperament in the players. They acted and talked as casually and easily as if there weren't cameras within miles.

MAKE-UP IS YELLOW.

When they were on the set, the strong, rather fierce Klieg lights were turned on, covering the players with a clear, cold light that made them look ghastly in their yellow make-up. The camera man stood at his machine, eye cocked, hand poised ready to crank. Director Hall was here beside the camera; over there on the other side; down in the centre of the set turning a chair around; at the back, peering up into the lights; and then back to the camera again. He was everywhere at once, moving quickly and quietly, seeing everything.

He nodded his head in satisfaction, came back to the camera and called. "All right! Lights—" and the action was on.

(Continued Tomorrow)

JUST AFTER THE announcement of Natalie Talmadge's engagement to Buster Keaton and of Tom Moore's engagement to Renee Adoree, word came from California of the engagement of Lila Lee to Captain Claude Collins of the U. S. aviation service.

Miss Lee has had an interesting film career. Several years ago she was playing ingenue parts on the stage under the name of "Cuddles" Lee. Lasky saw in her possibilities for great screen success and signed her up as a star.

After a great publicity campaign her pictures were released, and came in for a great deal of criticism. She hadn't mastered the tricks of the camera, and her stories were by no means suited to her.

WASN'T DISCOURAGED.

She wasn't discouraged, but started in as a supporting player for the other Lasky stars. She worked up from bits to leading lady, and is now once more a featured player for that company, and has a tremendous following.

Her "bits" became gems of characterization. When she played the comparatively small role of Tweeny in Cecil DeMille's "Male and Female," she won praise everywhere. In "The Prince Chap" she had but two or three very small scenes, but her skill and understanding of the camera has grown so great that one carries away a vivid impression of her in each picture.

It is her willingness to start again from the beginning, her realization that she had not failed, but had merely mistaken her strong points, that have made her the favorite she is today. She studied herself and her work and now knows how to make the most of each small role. In this way she has won more lasting popularity and fame than she probably would have if she had caught on with her first picture.

ABOUT "MICKEY."

SEVERAL YEARS ago Mabel Normand started in pictures with Mack Sennett and won fame as a slapstick comedienne. After a number of short films they decided to try a five-reel feature. "Mickey." That broke all records for long comedies, and Mabel Normand's name became a household word. She decided to go in for serious work then and signed up with Goldwyn for more dignified comedy.

She played in many comedies for that company. Some were good, some—not so good. But the public wanted to see her in her old slapstick parts, and she has signed up with Sennett again for a long term. Her first picture will be "Molly O."

WILL ROGERS announced the other day that he didn't know whether he's Mary Pickford and Douglas Fairbanks' gatekeeper or Samuel Goldwyn's star.

Ever since he moved into his new house at the foot of the hill that the Pickford-Fairbanks home is, he spends most of his time telling inquiring tourists where Doug and Mary live. His ambition, he declares, is to have some of them climb the hill and ask the Fairbanks where Will Rogers lives!

CAMERA CLICKS.

CARLYLE BLACKWELL is about to return to his first love, the screen, after touring the South in the stage production, "My Lady Friends."

GEORGETTE LEBLANC, the French actress and former wife of Maurice Maeterlinck, has come to America to appear in pictures.

JOHN EMERSON AND ANITA LOOS have finished the scenario of Constance Talmadge's next picture and have gone out to Los Angeles to start a production of their own. It will be called "Wife Insurance."

THEDA BARA AND EVA NOVAK are two more movie stars who are seriously considering vaudeville contracts.

OCEANIC NATIONAL BANK SOON TO OPEN

Boston is to have a new national bank within two months. This announcement is made by Melvin M. Johnson, member of the law firm of Johnson & North, No. 89 State street, and president of the board of directors of the new banking institution, which is to be known as the Oceanic National Bank and will open for business in State street.

Contrary to printed reports, the Oceanic Bank is an entirely new financial institution, and is not a reorganization of any prior business.

Among the members of the board of directors are Charles O. Whitten, treasurer and director of the J. O Whitten Company, and official and director of several other important corporations; Carl Wennberg, Carl W. Nelson, George W. Morse, Albert F. Mentzer, director of the Boston Fruit Exchange; Frank Chester Mann, Olof Johnson, L. Emil Johnson, A. E. Johnson, Richard Engstrom, E. P. Holmes, E. O. Engstrom, E. O. J. Danielson, William P. Cronin, Ralph Christensen, Horace A. Carter, C. H. W. E. Back, Paul Bertelsen and August Beckman.

Heavy Rainstorm on Way From South

Boston's spell of brilliant weather is due for a change, according to the local weather forecaster, some time tonight or tomorrow.

A lively Texas disturbance is raising ructions in the Mississippi Valley and the Ohio Basin, and the weather wise expect the storm to reach this city by tomorrow morning at the latest.

Heavy rain—three and one-half inches at Little Rock, Ark.—are reported in the South and Southwest owing to this storm.

The temperature, which dropped to 33 in Boston early today, began climbing in the forenoon and by night is expected to be soaring around the 40 mark.

High easterly winds are expected to add to the general unpleasantness Tuesday.

Constipation Vanishes Forever

Prompt—Permanent—Relief

CARTER'S LITTLE LIVER PILLS never fail. Purely vegetable—act surely but gently on the liver.

Stop after-dinner distress—correct indigestion; improve the complexion—brighten the eyes.

CARTER'S LITTLE LIVER PILLS

Small Pill—Small Dose—Small Price

VAHEY'S SON IS BEATEN, GETS ASSAILANT

Girls Aid in Robbery; Boston Boy Secures Arrest of Three Suspects

New York, Feb. 7.—Choked, beaten and robbed by three men and two young girls in a limousine going up First avenue at about thirty miles an hour, Harold G. Veedor of Schenectady, N. Y., and James H. Vahey, Jr., of Boston, two former Princeton students, stopping at the Hotel Commodore, instead of notifying the police, turned detectives themselves with the result that three men were arrested, one of whom has been identified positively as one of their assailants.

All three are charged with highway robbery and will be arraigned in Yorkville Court.

WERE SIGHT-SEEING.

Mr. Vahey is the son of James H. Vahey, a prominent lawyer of Boston, while Veedor is the son of William S. Veedor, a well-known merchant of Schenectady. Both youths, following their graduation from Princeton, where Veedor was short distance swimming champion, entered the Union College at Schenectady. Last Thursday, after their examinations were finished, they came to this city.

After a dinner party with several students, Vahey and Veedor went sight-seeing. They met Booth, who is one of the men arrested, at a cafe uptown. They were then taken downtown by Booth, who introduced the youths to two young girls.

After dancing and drinking the college boys were invited to go to another place and were put in a limousine. While the machine was going at thirty miles an hour the thieves grabbed the youths about the throat and proceeded to rob them.

FOUND BOOTH IN CAFE.

The thieves only got $38 from Veedor, but they also took a valuable gold watch and chain and a gold swimming medal which he had won at Princeton. Vahey was relieved of an automobile license, a gold pencil and a penknife. The disappointed highwaymen then threw the youths out of their car and disappeared.

Later the students saw Booth in a restaurant uptown and had him arrested. Two other men were later arrested, who gave their names as Mot Greenberg and Antohny De Leo. The police are searching for the two women.

DEPUTY KIMBALL QUITS FORCE TONIGHT

O. F. Kimball

After forty-two years in the police service of Boston, Deputy Superintendent Otis F. Kimball prepared to lay down his duties at roll call tonight. He is automatically retired, having reached the age of sixty-five. Deputy Kimball has lived in Boston ever since his boyhood, having come here from Lebanon, N. H., where he was born. He was promoted to sergeant after serving ten years, then to lieutenant, and in 1901 to captain and assigned to the Hanover street station, where he remained for fifteen years. He has been a deputy superintendent four years. While at the Hanover street station his force arrested 147,722 men and 11,165 women; handled 58 murders and found 2,278 lost children.

Churches Join Health Week

This is Health Week. The Board of Health urges everyone to co-operate in the drive against sickness. Churches in Greater Boston are in the campaign and special services have been arraigned. Motion pictures showing methods of hygiene and first aid will be shown at the Y. M. C. A.

'Jerry' Hit by Spring Fever or Something

Spring fever—the impulse to adventure — apparently struck Jerry, a horse owned by Robert Swan of Canton.

Jerry was about to be given some water, Saturday night, when he picked up his heels and ran out of the barn and down the road. Today Jerry is listed among the missing.

He was last seen hitting 'er up at a mile a minute, or thereabouts, in Ponkapoag. He was headed for Boston.

Jerry was recently bought from the Canton Engineering Company. News that Jerry was missing spread like wildfire and all Canton is on the qui vive for him. Jerry is roan in color, weighs about 1,200 pounds, and has an unusually large neck.

MR. OR MRS. DYSPEPTIC

Get rid of Indigestion and Stomach Worries with "Pape's Diapepsin"

"Really does" put weak, disordered stomachs in order—"really does" overcome indigestion, dyspepsia, gas, heartburn and sourness due to acid fermentation — that — just that — makes Pape's Diapepsin the largest selling stomach antacid and regulator in the world. If what you eat ferments and turns sour, you belch gas and eructate undigested food or water; head is dizzy and aches; breath foul; tongue coated, remember the moment "Pape's Diapepsin" comes in contact with the stomach all such distress vanishes. It's truly astonishing—almost marvelous, and the joy is it's harmless. A box of Pape's Diapepsin tablets costs so little at drug stores too.—Advertisement.

SISTERS DROWN PICKING PUSSY WILLOWS

One Gives Life in Vain Effort to Save the Other at Bowen's Pond, Providence

East Providence, Feb. 7.—Agnes Edwards, aged fourteen, and Florence Edwards, aged ten, daughters of Mrs. Elizabeth Edwards, No. 2394 Pawtucket avenue and the late Charles E. Edwards, who was a Standard Oil Company official, were drowned in Bowen's Pond, Riverside, while picking pussy willows.

The girls in company with Marion Hines, a neighbor and playmate, went to the pond and while they were on a bank at the edge of the water, Florence slipped and fell in. Her sister attempted to pull her out and in doing so slipped in also.

The Hines girl ran for aid and arcus Johnson, John Dexter and ord Adams rushed to the pond. They recovered the bodies in a short time. Medical Examiner Charles Rourke worked over the bodies for some time assisted by Dr. Frederick Devine of Riverside, but their efforts were futile.

ILL POLICEMAN KILLS HIMSELF WITH BULLET

New Britain, Ct., Feb. 7.—Patrick Clark, aged fifty, a member of the police force, who has been unable to work for the past three months owing to illness, shot and killed himself here. He had been a policeman for fourteen years.

Perkins Post to Honor Messina

Plans are being made by Michael J. Perkins Post of the American Legion of South Boston for a reception to Corporal John Messina next Friday evening in the rooms of the organization.

Egyptian 'Coughs Up' Stolen $1,000

Paris, Feb. 7.—After being arrested and searched without avail, Abraham Abida, an Egyptian cashier, accused of the theft of $1,000, was taken sick at the police station.

Abida was given an emetic and soon afterward "coughed up" the missing banknotes. He then confessed that he had eaten them during a meal with the detective who arrested him.

DENIES PLAN TO PUT MANIACS TO DEATH

Hartford, Ct., Feb. 7.—Colonel Robert O. Eaton of North Haven, House chairman of the legislative Committee on Appropriations, expressed indignation today at the publication of a story to the effect that members of the committee while visiting the Norwich State Hospital for the Insane had expressed the opinion that legislation should be adopted providing that the hopelessly insane should be put to death.

"I want it distinctly understood that this sentiment should not be put forth as the sentiment of this committee," declared Colonel Eaton.

"In this first place, if such sentiments were expressed it was not at any session of the committee and such a declaration was not made openly in my hearing. I am certain that such a measure would never originate from this committee if I know the sentiments of the majority. Personally I would not stand for such a suggestion for a minute. I am a firm believer in the doctrine 'that where there is life there is hope.'"

GREEKS START BIG BATTLE IN ASIA

Making Drive, Aided by British, to Force Turks Back Into Desert

Paris, Feb. 7.—With the Greek army as pawns, Great Britain today commenced the initial stage of its campaign for the possession of the Turkish Empire.

Flaunting French efforts toward an armistice with the Turkish Nationalists which would result in a revision of the Sevres treaty and the consequent loss by Great Britain of the Dardanelles, Lloyd George gave the signal from Downing street for the Greeks to begin the drive which is to force the Kemalists back to the desert, and give the Greek forces entry to the Kemalist capital, Angora.

The Greeks were aided in the offensive, news of which was confirmed in unofficial French circles today by British tanks, marines and artillery.

The latest reports indicate that the Turks are resisting along the line, checking the Greeks at several points, notably at Simau.

15 PER CENT. WAGE CUT AT WEIR STOVE PLANT

Taunton, Feb. 7.—The Weir Stove Company announced a 15 per cent wage reduction, to take effect on Feb. 15 when the foundry reopens following a shutdown of a week, which began today. There are 500 workers affected, exclusive of the union moulders, whose wage contract does not expire until April 1.

CLIPS WINGS OF ASTOR GIRL'S LOWLY LOVE

Banished to Country by Stepfather, Muriel Is Still True to Poor Artist

New York, Feb. 7.—That the course of love in the Astor family rarely runs smoothly is again exemplified in the case of Muriel Astor, who lost her heart to a poor English artist.

Her step-father, Lord Ribblesdale, has forbidden the wedding and declares he will not consent to her marriage to any man who is not able to support a wife.

Although Muriel is heiress to many of the Astor millions her marriage to her poor artist seems doubtful as her mother is taking a neutral position. This is said to be partly because the former Mrs. Astor brought her millions into the Ribblesdale family.

The identity of the suitor is still a mystery so far as the public is concerned. His name is not even mentioned in the Ribblesdale circles, although it is stated that he worked in the United States for some years.

Lord Ribblesdale has sent Muriel to his country home at Doddington, but she declares that she will remain true to her first love.

MUSICALE TONIGHT AT ROXBURY SCHOOL CENTRE

Tonight at the Roxbury School Centre Miss Dorothy Richardson gives a musical and dramatic program for the benefit of the Auditorium Associates. Tomorrow night the Women's Dramatic Club, under the direction of Mrs. Alice L. Glover, will present two short plays, "His Fur Coat" and "Tickets, Please," followed by the club minstrel show. The free motion picture Wednesday night will be Joseph Dowling in "A Kentucky Colonel."

3,000 years ago and tonight

The Secret of Charm Never Changes

Throughout the ages it exerts its power—this charm to which the world bows, changing history and making queens—of nations as well as hearts.

Few can describe it, for charm doesn't depend upon beauty alone. The woman who wields it may be dark or fair, of any race or type.

Only this is certain—she has a perfect skin, fresh, youthful, free from blemishes—the irresistible attraction which all understand and admire.

Begin today to give your complexion the care it needs and this charm will also be yours. It's a beauty secret of ancient Egypt and the beautiful Cleopatra.

Before you sleep, cleanse with Palm and Olive oils

Bad complexions are largely due to lack of proper cleansing. The pores become clogged, then enlarged, then irritated. Blackheads and blotches follow.

Soft and flabby skins often show the lack of a cold water tonic. Rough skins are often caused by using harsh, irritating soaps.

The best preventive is a daily cleansing with Palmolive soap. It makes a balmy, creamy lather, for the base is palm and olive oils. A gentle massage makes it penetrate. A rinsing takes it out, and with it come all accumulations which have clogged the skin.

Finish with a dash of cold water. Then your skin will be fresh and rosy, clear, soft, smooth.

Done at night, with a finishing touch of cold cream, this means that all night long your skin will have a needed chance to rest and breathe.

A lesson from stage women

All women can learn something from the women of the stage, who use much rouge, much powder.

But they remove them before they sleep. And with them the oil, the dirt and perspiration which clog up the pores of the skin.

Their complexions will show you that they do no harm when skins are treated the right way.

Only 10c, yet supreme

Palmolive soap costs little, yet it forms the best skin soap the world ever knew. It employs palm oil from Africa, olive oil from Spain. It combines them in a perfect emollient.

It soothes while it cleanses, softens while it cleans. No price can buy anything better.

The Palmolive price is due to the fact that millions have come to employ it. And we have worked for years to bring it within the reach of all.

On dry skins it is well to apply cold cream, both before and after washing.

Volume and efficiency permit us to sell Palmolive for

10c

PALMOLIVE

Ancient beauties knew the way

Roman beauties, in their famous baths, used palm and olive oils. Egyptian beauties used them in Cleopatra's time.

Now modern science finds no better way to beauty than by scientific blending of these oils.

The Palmolive Company, Milwaukee, U. S. A. The Palmolive Company of Canada, Limited, Toronto, Ont.

1330

Help Yourself
As a builder of strength or protection against weakness
Scott's Emulsion
has stood the exacting test of time. Help yourself to renewed strength, take Scott's Emulsion!
Scott & Bowne, Bloomfield, N. J. 20-30

FIRE SALE!
Last Week! Final Clean-Up!
Balance of our complete stock must be closed out this week at prices that will make it move fast.
BIG BARGAINS
IN LOTS TO SUIT, AT PRICES TO CLOSE
QUALITY PAINTS
for every purpose for inside and outside work, including Bay State liquid paints, varnishes, enamels, stains, painters' supplies and
ARTISTS' MATERIALS.
Most of this stock was damaged only by smoke and water.
EVERYTHING WILL BE SOLD "AS IS"
Next Monday We Will Begin Alterations to Make This Store
Ready to resume its former business position with our trade.
Wadsworth, Howland & Co. Inc.
BRANCH STORE, 84 WASHINGTON STREET

ESCAPED PRISONERS CAUGHT IN WORCESTER

Worcester, Feb. 7.—Stephen Ezra aand Frank Quirk, who escaped Friday from an automobile in Providence in which they were being taken to the Providence County Jail, were arrested here at the Sterling Hotel. Ezra had an automatic revolver in his pocket and was charged with carrying a weapon. Quirk was booked as a vagrant. Ezra gave his name as John Franklin of Bowdoin square, Boston, and Quirk gave the name of Francis M. Mulcahy, and the same Boston address. Both men confessed when the police began to search them. Clipping telling of their escape were found in their pockets.

IN BIG ROLE

NANCE O'NEIL

Nance O'Neil, whose greatest triumphs were achieved in Boston a dozen years ago when she packed theatres for months in "Magda," "The Jewess," and "Fires of St. John," returns here tonight in a role said to be the greatest she has ever played, "The Passion Flower," at the Tremont Theatre. This drama is a translation from the Spanish of Jacques Benevente and deals with peasant life in Spain. Its central theme is so big that it has been a terrific sensation everywhere.

WEYMOUTH ASKED TO APPROPRIATE $64,653

Special appropriations amounting to $64,653.85 are asked for in the warrant for the annual town meeting in Weymouth, to be held at Odd Fellows' Opera House, March 7. Thirty-five thousand dollars is requested for the construction of new streets.

The hall has a seating capacity of 600 and there are 5,000 voters in the town. A lively scramble for entrance to the building is assured, as every legal voter in the town has a right to voice his or her opinion in the meeting.

JUMPS FROM BATHTUB AND BATTLES ROBBER

Worcester, Feb. 7.—Morris Kumin jumped from the bathtub in his home at No. 9 Clarkson street and grappled with a thief who had attacked Mrs. Kumin in her bedroom and robbed her of a watch. Kumin fought the man across the kitchen and into a back hall, but released his hold when the man drew a revolver and threatened to shoot.

FUN FOR WOMEN TO DIAMOND DYE

Buy "Diamond Dyes," no other kind, then perfect results are guaranteed. Each package of "Diamond Dyes" contains simple directions to diamond-dye worn, shabby skirts, waists, dresses, coats, gloves, stockings, sweaters, draperies, coverings, everything, whether wool, silk, linen, cotton or mixed goods, new, rich, fadeless colors. Druggist has Color Card.—Advertisement.

Not a Permit Asked for Home-Building

The strike of building tradesmen tied up practically all new work in Boston during the past week, the report of the Building Department shows. It was about the smallest week that department has known.

Four garages and an oil filling station comprised all the new work applied for. The garages are to cost each $1,100 and the gasoline station $500.

Of home-building there was none.

KONDON'S CATARRHAL JELLY FOR **Colds**
Get a tube today. Makes your head and nose feel fine.
Easy to apply Quick to act
20 treatment tin FREE—Write
KONDON MFG. CO.
Minneapolis, Minn.

CELTIC PLAYERS TO GIVE PERFORMANCE TONIGHT

The feature of the performance by the Celtic players, under the auspices of the Irish Literary Society, at the Dudley Street Opera House tonight and tomorrow night, will be both dramatic and musical [illegible]. The well known patriotic Irish tenor, Emmet O'Toole, will sing a group of Celtic songs.

There will be two plays, Lady Gregory's "Hyacinth Halvey" and "The Rising of the Moon." Miss Leonora O'Rourke, one of the best Irish dancers, will do a specialty. There will be a singing and dancing act entitled "Cross Roads," in which the Misses Eileen and Anastatia Buckley will appear.

BLISS NATIVE HERBS
ALONZO O. BLISS PORTRAIT AND SIGNATURE ON EVERY PACKAGE OF TABLETS AND POWDER
"Over One Million Tablets Taken Daily"
For Constipation which causes PIMPLES & BOILS NERVOUSNESS
NO CALOMEL OR HABIT FORMING DRUG MADE FROM ROOTS, HERBS & BARKS ONLY MONEY-BACK GUARANTEE IN EACH BOX
ALONZO O. BLISS MEDICAL CO.
Est. 1888. WASHINGTON, D. C. 9

DEAN ROUSMANIERE TO HOLD LENTEN CLASSES

Dean Edwin Rousmaniere of the Cathedral Church of St. Paul will conduct a special series of classes in personal religion tt the Episcopal Theological School, Cambridge, during Lent. The first class will be held at 5:30 Friday afternoon, February 11.

For skin blemishes use Resinol
Don't be annoyed and embarrassed any longer by an ugly, blotchy skin. Apply a little Resinol Ointment and use Resinol Soap for your toilet, then note how much better your skin looks and feels. This wholesome treatment seldom fails to restore that healthy color and clarity of skin which every man desires.
Resinol Shaving Stick soothes tender skins. *These three products at all druggists.*

$70,000 CAR BARN FIRE AT WINDSOR LOCKS, CT.

Windsor Locks, Ct., Feb. 7.—The car barn of the Hartford & Springfield Street Railway Company here was destroyed by fire. The total loss is estimated at $70,000. Six cars and a snow plow were burned.

To Stop A Cough Quick!
Use a Double Treatment
Take HAYES' HEALING HONEY to heal and soothe the sore and tender tissues and lining membranes inside the throat.
Apply GROVE'S O-PEN-TRATE SALVE to chest and throat to allay fever, reduce inflammation and relieve congestion. The healing effect of HAYES' HEALING HONEY inside the throat combined with the action of GROVE'S O-PEN-TRATE SALVE through the pores of the skin soon opens the air passages, heals all inflammation and stops the cough.
Just ask your druggist for a bottle of HAYES' HEALING HONEY and you will find a box of GROVE'S O-PEN-TRATE SALVE enclosed therewith. The cost of the combined treatment is 35c. (Give it one trial.)

NEW ENGLAND TRADE REVIEW

More Mills Resume in New England

Better times undoubtedly are ahead for New England business. The situation today is much improved over a few weeks ago. More mills are opening every day and those that have resumed are increasing their operations. This applies to the woolen and cotton cloth mills as well as the shoe factories. These industries were the first to feel the wave of depression and they are now leading in the recovery.

A few mills are even putting on night shifts to take care of the spurt in orders. Word to this effect comes from the Naumkeag Steam Cotton Mill at Salem, and also from one of the Millbury Mills in Millbury. Mill operations for the New England district are still under capacity, but the situation today is distinctly brighter than it has been for half a year.

COTTON MILLS ACTIVE.

In hte cotton cloth industry, one of the largest commission houses in Boston reports that it sold more goods in the first three weeks of January than for the preceding six months. That is an exceptional showing, but business in this line generally is very much improved.

The significant point in the spurt of business reported by this commission house was that orders were chiefly for so-called "direct business"—that is, to consumer without further manufacturing activity. Ginghams were especially in demand.

Constructions used for industrial purposes have not been so active; that is, for automobile tire, rubber goods and shoe industries. Reports from Detroit and other automobile centres are to the effect that automobile plants are re-opening, and with the shoe factories increasing operations daily the demand from that quarter should be better.

Fall River, New Bedford and Providence cotton cloth mills are operating at approximately three-fourths capacity, as compared with 50 per cent, a few weeks ago. In Fall River, some 25,000 of the 35,000 mill workers are engaged full time or on part time.

Demand for cotton cloth was brisk immediately after the turn of the year and prices reflected this by going up. Some mills withdrew from the market for better prices. But it was not expected that the wave of depression could be corrected overnight.

There has been some hesitancy during the past week, but not to an alarming degree. Sentiment seems to be that better times are ahead, and with that in mind many merchants are beginning to figure that they do not want to be left, and are shopping around now so as to "get in on the ground floor."

JEWELRY TRADE QUIET.

One of the best barometers of business is the jewelry trade. Southeastern New England is the centre of probably the most important jewelry manufacturing area in the country.

The situation in Attleboro serves as a criterion of conditions in the jewelry trade generally. The Attleboro Chamber of Commerce learned in a recent survey that out of forty-seven plants investigated, thirteen were running full time, three were on five-day schedule, one was closed and the remaining thirty were operating from two to four days a week.

When business generally in other lines slowed up and many plants closed altogether, the jewelry business felt a lessened demand for its articles. But now that business generally is picking up, the jewelry trade also looks for better business. Jewelry being a semi-luxury, it naturally felt the decreased purchasing power of the masses.

RETAILERS' STOCKS SMALLER.

Retailers in almost all lines are moving goods into the hands of consumers by means of reductions and clearance sales at reduced prices. Reports received by the Federal Reserve Bank of Boston from eight of the largest department stores in Boston show that stocks on hand aggregate measured by the selling price, were lower on December 31 that at any time since September 30, 1919, except for the amount carried on February 1, 1920.

Since the turn of the year department stores have further lightened their stocks and are beginning to order goods for replacement. Hence the resumption of operations in the manufacturing end.

MANY CARS IDLE.

The depression in business is well measured by the number of railroad cars idle. There are now estimated by Railway Age to be 301,000 idle cars. A year ago there was a great shortage of cars and that shortage was one of the factors that caused a stringency in the money market by "freezing credit."

Steel Prices Decline

According to Iron Age quotations, the average price of eight principal iron and steel products declined last week to $64.44 as compared with $64.86 for the preceding week and $75.45 for the one ended February 3 last year.

DAYLIGHT SAVING REPEALER TO BE HEARD

Public Session at State House Tomorrow; Movie Censorship on February 24

Two of the most interesting contests in the 1921 session of the Legislature—daylight saving and motion picture censorship—were today assigned for public hearings.

The repeal of the daylight saving law will be considered in a public session at the State House tomorrow and Wednesday. The censorship bills will be heard on February 24 by the Committee on Mercantile Affairs.

The burden of the campaign to establish censorship over motion pictures will be borne by an organization which calls itself the State Committee for Censorship. The producers and exhibitors and those citizens who are opposed to the muzzling of free speech and press will oppose the involuntary censorship.

FILENE POINTS OUT NEEDS OF EUROPE

Central Europe needs today less sympathy, but more common sense and a business point of view to see what is happening there, with the purpose of aiding the stricken governments, Edwin A. Filene declared in an address before the West End Hebrew Association, No. 37 Mt. Vernon street.

He asserted that the only way business rest in America could be restored and at the same time play the part that American ideals call for in Europe, in order to prevent a return to the balance of power across the sea, is for the United States to try to help carry out the terms of peace.

Mr. Filene said that until the United States enters the league, in its present form or modified, there will be lacking the moral force to carry out the terms of the treaty.

Boston Envelope Co.
INC.
"Our Goods En-vel-ope Millions"
Factory and Office:
1000 WASHINGTON ST.
BOSTON, MASS.
Telephone Beach 7860

Hunt-Rankin Leather Co.,
MANUFACTURERS
FINE CALF LEATHERS
106 BEACH ST., BOSTON, MASS.

SERVICE Will gladly quote you present market price, or give you information on any active or inactive unlisted security you have on hand. Call personally, write, or phone Unlisted Dept.
A. M. ALDE & CO., Brokers
44 Bromfield St., Boston 9 Main 6253

NEW ENGLAND COAL & COKE COMPANY
New River, Pocahontas, Pennsylvania and Fairmont Coals
General Offices, 111 Devonshire St. Boston, Mass.
Foundry New England Coke Domestic

H. N. Hartwell & Son, Inc.
70 Kilby St., Boston 9
Telephone Main 7620
COAL ANTHRACITE & BITUMINOUS
New York Office, 154 Nassau Street

C. H. Sprague & Son Co.
COAL
Water Transportation to All Parts of the World.
MARITIME DEPT. 141 Milk St. COAL DEPT. 70 Kilby St.
Boston, Mass.

Established 1878 Incorporated 1914
EDWARD M. ALDEN CO.
In Business Almost Half a Century
ANTHRACITE AND BITUMINOUS
COAL
94 MILK ST., BOSTON
Telephones Main 7450, 7451, 7452, 7453

COMMONWEALTH COAL CO.
"Solves the Burning Question"
ANTHRACITE AND BITUMINOUS COAL
Immediate deliveries of all sizes of anthracite coal
87 OVERLAND ST. Tel. B. B. 8297

MANUFACTURERS OF Labor Saving Devices, Material Hoisting Machinery, Contractors' Hoisting, Coal and Ore,
MEAD MORRISON CO.
Prescott and Orleans Street
EAST BOSTON

THE PIONEER COMPANY
Exporting and Importing
Capitalization After Financing
Preferred Stock, 8% Cumulative, Par Value $10......$250,000
Common Stock, Par Value $10......$250,000
Sold in Units, two Preferred, one of Common, $30.
W. Mulvaney & Company, Inc.
Exclusive Selling Agents
TEN STATE STREET
PHONE FORT HILL 5634
Write for Circular No. 17

Crushing, Grinding, Screening, Elevating and Conveying Machinery
STURTEVANT MILL CO.
Harrison Square, Boston, Mass.

SUBSCRIBE FOR THE WORLD'S BUSINESS
850 Broadway, New York
BOSTON OFFICE:
7 GLOBE BUILDING
Telephone: Main 7254
READ ARTICLES ON BOSTON PORT

Brookline Trust Co.
Brookline Village
Coolidge Cor.
Washington Square

A. B. See Electric Elevator Company

LET US AID YOU TO SELL YOUR PRODUCTS
Display and Technical Cases
The Brooks Mfg. Co.
Jewelry Cases, Trays, Pads, Instrument Cases, Cases to Display Manufactured Products
Main 6787 221 High St. Est. 1870

Castner, Curran & Bullitt Inc.
SOLE AGENT
C.C.B. Pocahontas—C.C.B. New River. New England Shipping Wharves, Charlestown, Mass.; Providence, R. I.
BOARD OF TRADE BUILDING
131 State Street, Boston

CITY FUEL COMPANY
18 Postoffice Sq., Boston
Anthracite COAL Bituminous
Service in all branches of coal industry
Retail Yards. Bunkering Docks. Lighters. Carloads.

TELEPHONE MAIN 7480
Northern Coal Company
Anthracite, Bituminous and Gas
ALL-RAIL COALS TIDE-WATER
141 Milk Street, Boston

NEW ENGLAND BRICK CO.
18 POST OFFICE SQ.
Boston. Tel. Main 6620
Manufacturers of "Harvard" and Common Brick
Plants in New England and New York.

C. B. Roberts Engineering Company
19 Milk Street, Boston
Tel. Fort Hill 2656

HOJOHNCO
HOEHLE & JOHNSON, Inc.
Pure Druggist Gum Drops and Gum Specialties, Genuine Turkish Paste, Fruit Mallows.
65 ENDICOTT ST., Boston 16
Rich. 3138

BOSTON PAPER BOARD COMPANY
SCHOOL PAPER
PAPER BOARD
PAPER STOCK
161-169 Albany Street
Tel. Beach 3942

HORNBLOWER & WEEKS
Bankers and Brokers
INVESTMENT SECURITIES
60 Congress St., Boston 9

EVERYTHING SERVICEABLE IN RUBBER FOOTWEAR
Converse Rubber Shoe Co.
MALDEN, MASS.

CHARLES A. PHELAN & CO.
Stocks and Bonds
Investments
99 STATE ST., BOSTON
Members Boston Stock Exchange
Tel. Main 7665

Use Brigham's Milk
C. Brigham Co.
158 Mass. Ave.
Cambridge, Mass.

BACK BAY NATIONAL BANK
102 MASSACHUSETTS AVE.
BOSTON, MASS.

B. E. GRANT COMPANY
GENERAL CONTRACTORS
Trucking—Sand, Gravel and Crushed Stone
OIL DISTRIBUTORS
General Offices: Barristers Hall, Pemberton Sq., Rooms 605-606, Boston, Mass.

COMMONWEALTH ICE & COLD STORAGE CO.
Cold Storage Capacity 1,250,000 Cubic Feet; Ice Making Capacity 250 Tons.
212-234 NORTHERN AVE., BOSTON
Phone Fort Hill 5826, 5827, 5828

TANKS, BOILERS, SMOKE STACKS, SECOND-HAND PIPE, TUBES, BEAMS, RAILS, RADIATORS, SCRAP IRON, METALS.
9-7x10 Double Drum Stroudsburg Hoisting Engines, as good as new.
THE PERRY, BUXTON, DOANE CO., 214 W. FIRST ST., SOUTH BOSTON 27, MASS.
Phone South Boston 81

Fitzgerald - Hubbard & Co.
Stock Brokers
6 PEARL STREET
Members New York and Boston Stock Exchanges

American Discount Corporation
40 COURT STREET, BOSTON
Capital and Surplus
$861,745.70
We Make Loans to Wholesalers, Manufacturers and Jobbers on Rated Accounts
CHARLES L. BURRILL, President.

YOULDEN, SMITH & HOPKINS
EXPERT RIGGERS
61 WASHINGTON ST. NORTH - - BOSTON, MASS
TELEPHONE FORT HILL 150

JOSEPH P. MANNING CO.
500 ATLANTIC AVENUE
CIGARS—TOBACCO—PIPES

Queen Quality SHOES
Made in BOSTON by
THOMAS G. PLANT COMPANY
Branches: New York—Chicago
Exclusive Boston Agency
C. F. HOVEY COMPANY

Gas for Steam
Walker Bros., 167 Blackstone St., has bought one of our gas steam boilers.
In such cases coal can't touch gas
GAS HAS 1000 USES
LET US FIND A NEW USE FOR YOU
Boston Consolidated Gas Co.
Industrial Fuel Department

C. BOWEN Trucking Rigging
51 Sudbury Street Boston
Telephone Haymarket 230
Motor Transportation, Safe and Machinery Moving

BETTER TIMES ARE AHEAD
WE are now in a period of Industrial Re-adjustment. Price levels and correction of values are proceeding sanely—confidence is being restored and hard times are not likely to be of long duration.
American Woolen Company
Wm. M. Wood, President.

a shoe lace that outwears
by months ordinary laces, stays tied and never looks shabby.
Cordo-Hyde

Hunt Ellis & Company
STOCK BROKERS
Members Consolidated Stock Exchange of New York
27 STATE STREET, BOSTON
New York, Hartford, Springfield, Portland, Lynn, Lawrence, Fitchburg

IRON CASTINGS
MACHINISTS
SPECIAL TRACK WORK FOR STREET RAILWAYS
Barbour-Stockwell Company
Office and Works:
205 BROADWAY, CAMBRIDGE 39

TYPEWRITERS
Rented Repaired
BOUGHT AND EXCHANGED
Boston Rebuilt Typewriter Co.
143 FEDERAL STREET
Near So. Station. F. H. 3583

Standard Charcoal Co.
Charcoal for All Purposes
20 Water St., Somerville, Mass.

SEAL OF SAFETY SERVICE AND SATISFACTION FOR SEVENTY-FOUR YEARS
H. P. HOOD & SONS—Dairy Experts

FEDERAL AND STATE
TAX RETURNS
Prepared for
CORPORATIONS—INDIVIDUALS
J. S. Luther & Company
CERTIFIED PUBLIC ACCOUNTANTS
18 TREMONT ST., BOSTON
TELEPHONES FORT HILL 6358-6359

The Winter Sunbeam
77 Broad St., Lynn, Mass.
LUNCHEONS TEA DINNERS
The Most Enjoyable Place to Dine Amid Bright and Cheerful Surroundings
PHONE LYNN 5032

HOTEL **ESSEX**
OPPOSITE SOUTH STATION
400 Rooms — 300 Baths
$2.00 a Day and Up
Also Absolutely Fireproof

YOUNG'S HOTEL
PARKER HOUSE
HOTEL TOURAINE
BOSTON
J. R. WHIPPLE CORPORATION

PURE FOOD
DRAKE'S CAKE

ALLEN-SLACK CO.
Fiscal Agents for
Boston Montana Development Co.
Montana Milling Co.
Montana Southern Railway
68 Devonshire St., Boston
Tel. Fort Hill 3444-5-6

NEW YORK and BOSTON
Curb Stocks
Bot Sold Quoted
C. L. HAYDEN & CO.
101 Milk St., Boston, Mass.

James H. Fitzpatrick & Co.
STOCKS AND BONDS
Members Boston Stock Exchange
60 State Street BOSTON, MASS.
Telephones: Main 4174, 7385, 7386

ESTABLISHED 1890
E. M. GILMORE
COFFEES and TEAS
For Hotels and Restaurants
12 Blackstone St., Boston 16, Mass.
Telephone 1580 Richmond

Boston, Revere Beach and Lynn R. R. Co.
"THE NARROW GAUGE"
ONE Public Service Corporation—PRIVATELY OWNED which aims solely to serve the public.
ONE Railroad or Railway which has had no governmental aid nor used the taxpayers' money to meet its Cost of Service.

ROBERT BURLEN BOOKBINDER
156 Pearl Street, Boston
Tel. Main 3077 & 3078

G. A. Fastman & Co.
INVESTMENT SECURITIES
101 MILK STREET
BOSTON, MASS.
Fort Hill 6436, 6437, 6438

MASTERCRAFT PHOTOPLAY CORP.
NEW IDEA INDUSTRIAL MOTION PICTURES
Call Medford 275 or 276

J. S. Waterman and Sons, Inc.
UNDERTAKERS
2326 & 2328 Washington St.
(Adjoining Dudley Street Terminal)
303 Harvard St., Brookline, Mass.
(Coolidge Corner)

KEVENEY, SAWTELLE & CO.
UNLISTED SECURITIES
BANKERS & BROKERS
Members Boston Stock Exchange
50 Congress St., Boston. Tel. Main 5142

CHASE PLUSH MOTOR CAR ROBES
Made By
Sanford Mills, Sanford, Me.

DORCHESTER TRUST COMPANY
UPHAM'S CORNER
FIELD'S CORNER
SAFE DEPOSIT VAULTS AND STORAGE
COMMERCIAL ACCOUNTS
SAVINGS ACCOUNTS
INTEREST MONTHLY
DIVIDENDS QUARTERLY
Phone "Columbia 9300"

TRADE PACIFIC MARK
PACIFIC MILLS
Lawrence, Mass. Dover, N. H. Columbia, S. C.
have the largest print works in the world, with an unrivaled output of printed, dyed and bleached cotton goods. They are also the largest manufacturers of cotton-warp and all-wool dress goods.

Carter's Knit Underwear
For All the Family
Manufactured by
THE WILLIAM CARTER COMPANY
Offices:—Needham Heights — New York — Boston
Chicago — Philadelphia
Factories:—Needham Heights — Springfield — Framingham

WOMAN WARNED CURLEY WOULD BE ATTACKED

Counter Charges Exchanged at Meeting Where ExMayor Was Put Off Platform

Counter charges that the Irish movement is being used for selfish political purposes were exchanged today by the principal figures in a stormy Irish meeting in Paine Memorial Hall yesterday, during which former Mayor James M. Curley was pushed from the platform and the police were summoned.

Mr. Curley charged that the attack on him was arranged by Boston politicians and that a Boston morning newspaper knew it was going to be made.

Martin Hunt of the Speakers' Bureau of the American Association for Recognition of the Irish Republic, declared Curley was one of a number of politicians making capital out of his race, and that his attitude was "particularly flagrant after his stand on the League of Nations."

MEN "PLANTED" IN CROWD.

Cornelius Mahoney, treasurer of Martha Washington Council, A. A. R. I. R., which council conducted the meeting, declared Mr. Curley was unjustly attacked by men "planted" in the audience.

He charged that the man who shoved the ex-Mayor off the platform was Peter Colleran, a representative of the Irish Republic, a new Boston periodical.

Treasurer Mahoney, in conclusion, said the members felt they owed Mr. Curley an apology. Martha Washington Council will take the whole matter up at the State convention next Sunday.

Mr. Curley was not advertised as a speaker at the meeting. When he was introduced, catcalls came from various parts of the house and several objected to his appearance.

After the man had shoved Curley from the platform, Mahoney brought the former Mayor back. Another argument arose, in the course of which Mr. Curley ejected James M. G. Fay from the platform. Fay in a previous speech had criticized by implication Curley's stand on the League of Nations.

WOMAN HAD WARNING.

Mrs. Frederick S. Lowe, who presided, said today that the council had no part in the anti-Curley demonstration. She admitted she had been warned before the meeting that an attempt to prevent Curley from speaking would be made. She told the former Mayor of this, but said he refused to be deterred.

Mr. Curley and Treasurer Mahoney intimated today that there was some mystery as to the appearance of the police at the meeting. Mr. Curley was sure they were not summoned by anybody at the hall following the outbreak of dissension. Mr. Mahoney said he was informed the police were asked for before the meeting began, with the understanding that they would be at the hall at 9 o'clock.

"This attack failed of its purpose," said Curley today. "Probably others will be tried. I welcome them. They will fail, too."

The explanation of friends of Colleran was that it was against the rules of the A. R. R. I. R. to have Curley or anyone else speak without having the sanction of the speakers' bureau.

MONEY NEEDED BY DEACONESS HOSPITAL

Appeal for $1,000,000 to Enlarge Institution and Build Nurses' Home

For the first time in its history of twenty-five years' service, the New England Deaconess Hospital of this city has appealed to Greater Bostonians for funds.

The appeal is for a fund of $1,000,000, which is to be used for the erection of an additional hospital unit and a suitable modern nurses' home, both of which buildings are sorely needed.

The New England Deaconess Hospital was established in 1895 by the Methodists of New England as a Massachusetts corporation.

While supported and administered by Methodist Episcopal churches, it has served without discrimination. The present property, including Palmer Memorial, is valued at approximately $700,000, and is unexcelled for the purpose in the city of Boston.

The Deaconess Hospital stands almost in a class alone because of the exceedingly high standard of efficiency it has developed with its limited capacity.

TO DOUBLE CAPACITY.

As a result, unusual demands, far beyond its capacity, are constantly made. In a single year more than 2,000 patients seeking admission were denied for lack of room.

Present capacity of the hospital is seventy beds. The annual average daily number of patients is sixty-nine—barely enough time to change bedding when a patient leaves. Probably no other hospital in the country shows a like record of full use. The average hospital considers its facilities well used when the daily patient average is 75 per cent. of the bed capacity.

About 10 per cent. of the service rendered is entirely free for those unable to pay. Probably 25 per cent. additional service is only partially paid for. Therefore, approximately one-third of the service of the hospital is either free or part free. This must not diminish. It should be increased.

The proposed additional unit will more than double the present bed capacity of the hospital and will reduce the cost per patient per day approximately twenty per cent. At present because of large property holdings and small bed capacity the overhead is abnormal.

NURSES' WORK EXACTING.

There is a great demand for the nurses trained by the Deaconess Hospital. They are considered superior, which is natural, for they are selected with extreme care and accepted only as they meet exacting conditions as to character and mental and physical qualifications. Their training is more thorough than in the average hospital. They are graduated and sent into the world as positive influences for good. The present nursing staff numbers sixty.

A nurse's work is most exacting. Rest and quiet are required. At present our nurses are housed in five frame buildings in no way adapted to their needs. In cold weather some of them must study with blankets and comforts wrapped about them. In some cases there are eight nuses in a single ward. The erection of the proposed nurses' home, it can be seen, is quite imperative.

RETIRED SMITH COLLEGE MATRON DIES AT AGE OF 83

Northampton, Feb. 7.—Mrs. Emily Terry, who retired ten years ago after serving twenty-five years as matron of the Hubbard House, Smith College, is dead here at the age of eighty-three years. Mrs. Terry, an accomplished botanist, was graduated from Mount Holyoke College in 1859. She came to this city after the death of her husband, the Rev. Cassius M. Terry, who occupied Congregational pulpits at New Bedford and St. Paul, Minn.

MISS KING WEDS DENTIST TONIGHT IN EAST BOSTON

In the rectory of the Church of St. John the Baptist, Saratoga street, East Boston, tonight, Miss Martha King, daughter of Mr. and Mrs. John C. King of No. 344 Saratoga street, East Boston, will become the bride of Dr. Charles T. Greene, a dentist of this section.

The ceremony will be performed by the pastor, the Rev. Paul Despouy. The bridesmaid will be Miss Madeline R. King, a sister of the bride, and Dr. William J. Driscoll of Boston will serve as best man.

Famous Old Recipe for Cough Syrup

Easily and cheaply made at home, but it beats them all for quick results.

Thousands of housewives have found that they can save two-thirds of the money usually spent for cough preparations, by using this well-known old recipe for making cough syrup. It is simple and cheap but it has no equal for prompt results. It takes right hold of a cough and gives immediate relief, usually stopping an ordinary cough in 24 hours or less.

Get 2½ ounces of Pinex from any druggist, pour it into a pint bottle, and add plain granulated sugar syrup to make a full pint. If you prefer, use clarified molasses, honey, or corn syrup, instead of sugar syrup. Either way, it tastes good, keeps perfectly, and lasts a family a long time.

It's truly astonishing how quickly it acts, penetrating through every air passage of the throat and lungs—loosens and raises the phlegm, soothes and heals the membranes, and gradually but surely the annoying throat tickle and dreaded cough disappear entirely. Nothing better for bronchitis, spasmodic croup, hoarseness or bronchial asthma.

Pinex is a special and highly concentrated compound of genuine Norway pine extract known the world over for its healing effect on membranes.

Avoid disappointment by asking your druggist for "2½ ounces of Pinex" with full directions and don't accept anything else. Guaranteed to give absolute satisfaction or money promptly refunded. The Pinex Co., Ft. Wayne, Ind.

60 GIRLS QUIT MILL; TEACHING NEW HANDS

North Adams, Feb. 7.—Dissatisfaction over an alleged policy of the management of the Hoosac Worsted Mill in teaching two new sewers while others were being laid off resulted in about sixty girls employed as sewers quitting work. The employes claim they were locked out while the management claims they remained out. John Golden, International president of the United Textile Workers, is expected in the city to take a hand in the situation.

Japs Don't Expect Aid

London, Feb. 7.—According to a Central News dispatch from Tokio, Baron Uchida stated in the Diet that he did not interpret the Anglo-Japanese alliance to mean that England would side with Japan in the event of war between Japan and the United States.

STOLEN LAWRENCE AUTO ON FIRE IN METHUEN

Lawrence, Feb. 7.—Finding a large touring car on fire in a secluded part of the east end of Methuen, the police of that town assisted by the inspectors' bureau of Lawrence investigated and found that the machine, the property of James Finnegan, No. 103 Trenton street, this city, had been stolen from its parking place in front of the Knights of Columbus headquarters on Haverhill street.

CLINTON PASTOR RESIGNS AFTER 28 YEARS' SERVICE

Clinton, Feb. 7.—Just entering upon the twenty-ninth year of his service as pastor of the Congregational Church here, the Rev. Dr. W. W. Jordan, after preaching an anniversary sermon, read his resignation. His congregation was taken by surprise, and there were many evidences of deep emotion.

CRIPPLED TRANSPORT IN TOW HOME; NO LIVES LOST

New York, Feb. 7.—With late wirelesses indicating no loss of life as the result of an accident to a turbine aboard the United States army transport Cantigny, which left New York Saturday bearing army and navy officers to Antwerp, the vessel was expected to dock here today.

Two tugs are towing the transport back to the army piers. The accident to the turbine occurred thirty miles east of Fire Island.

BUSINESS NOTICE.

CASTORIA

For Infants and Children

In Use For Over 30 Years

Always bears the Signature of Chas H. Fletcher

JORDAN MARSH COMPANY

Dress 9094
Dress 9146
Dress 9071
Dress 9127
Dress 9315
Dress 9329

25 cents for each of the above patterns

THE MIRROR OF THE SPRING MODE

accentuating the grace of the new frocks.

A Perfect Picture Gallery of Smart New Designs in

THE PICTORIAL REVIEW FASHION BOOK FOR SPRING

NOW ON SALE

Jordan Marsh Company

Jordan Marsh Company

Second Week of Our February Furniture Sale

Jordan Marsh Company

There Is Ample Selection for the Outfitting of Any Home. New Shipments Are Arriving Daily, All Priced Surprisingly Low.

Here are a few typical values from the large assortment offered:

5-Piece Chamber Suite—A very attractive composite design, brown mahogany finish. Bureau, Twin Beds, Vanity Dressing Case and Chifforobe. Specially priced at $45.00

Adam Sideboard, 60 inches wide, showing the characteristic carving; 18th century finish. Formerly 118.00..**87.50**

9-Pc. Beautiful Hepplewhite Mahogany Suite, inlaid with ebony and satinwood. Formerly 930.00.**650.00**

9-Pc. Mahogany Sheraton Suite, 72-inch Buffet, Oblong Extension Table, Server, 5 Side Chairs and 1 Arm Chair; seats covered with tapestry. Formerly 910.00 ....**625.00**

Rocker, in American idea in furniture, always popular because of its giving comfort, through balance of position. Formerly 32.00 ....**18.75**

Davenport, covered all around in a very satisfactory tapestry, double spring seats, 78 inches long. Formerly 198.00 ....**118.00**

Walnut Library Table, Refectory style, with heavy turned legs and low foot rail. Formerly 108.00......**69.00**

Ivory 5-Piece Suite, consisting of Bureau, Full Size Bed, Chifforobe and Dressing Table and Night Table. Formerly 750.00 ....**410.00**

Living Room Suite, graceful Queen Anne design, mahogany and cane frames, covered in figured velour. Formerly 460.00...............**325.00**

Colonial Chippendale Highboy, the choicest and most commodious style attained in Colonial furniture. Suitable for hall, living room, dining room or bed chamber; mahogany. Formerly 175.00 ....**125.00**

Four-Post Beds, Colonial style, dark mahogany finish, single or full size bed. Specially priced at........**28.00**

Colonial Bureaus, substantially made and a design that looks well with other types of old furniture, finished either mahogany or walnut. Formerly 98.00 ....**72.00**

Jordan Marsh Company

Boston Brockton Beverly Lynn Hyde Park Providence Worcester Springfield

Not Often Nor for Long

Do Conditions Like These Prevail

When you see standard merchandise—high-grade, known-quality goods—selling at prices which have been forced way below all reason because of abnormal conditions—then is the time to supply your needs, because such a state of affairs doesn't happen very often, nor continue very long.

So if you want any of these Blue Serge Suits, Kuppenheimer Suits or Rochester-Made Suits at "distress" prices, don't wait too long. They're finding ready takers, and when they're gone there'll be no more such extraordinary values—here or anywhere.

Blue Serge Suits **$29.50**

Our own regular stock—none that was less than $50—styles for men and young men—handsome, reliable fabrics, finely tailored. All now........................

There's still a large variety of styles and sizes in the

Surplus Suit Stocks of

The House of Kuppenheimer

Suits made to sell at $50 and up, including practically all the best styles this great tailoring concern produced for this season.

$24.50 $29.50 $37.50

Rochester's Leading Maker

Suits made to sell at $45 and up by Rochester's best known house whose goods we've handled for many years. Name and guarantee in every garment.

$15.50 $19.50 $24.50 $29.50 $37.50

Hours 8:30 to 6:00 Daily

Kennedy's

Summer and Hawley Streets

New England's Largest, Livest, Leading Men's Store

U. S. ON SOUND BASIS, SAYS WILLIAMS

Financially and Economically Stronger Than for Years, Declares Comptroller

By International News Service.

Washington, Feb. 7.—The nation today is upon a sounder basis, financially and economically, than it has been for many years, and will enter upon an era of healthy progress when prices of commodities are further stabilized, Comptroller of the Currency Williams said today in his annual report to Congress.

Comptroller Williams told Congress there was urgent need in the readjustment period to stamp out profiteers in money and commodities.

Williams urged a law to enable solvent banks to meet emergencies by the use, with Federal Reserve banks, of good securities that are not now available for such purposes.

He urges Congress to enact a bank guaranty law by which all deposit balances of $5,000 and less would be guaranteed. The effect of such a law, he said, would be to bring hundreds of millions of dollars out of hiding and into productive use.

Again criticizing certain New York bankers, whom he charges with habitually exacting exorbitant rates of interest on short time loans, Williams asked that an amendment be enacted to the national bank act providing that member banks borrowing from Federal Reserve banks shall be prohibited from charging more than a fair and reasonable advance over the rate paid the reserve banks.

Congress was informed that tightness of money in the agricultural and producing regions has been partly due to this diversion of large sums from the interior banks to New York to be reloaned at higher interest.

"During the past year," he said, "banks borrowing from Federal Reserve banks at from 5 to 6 per cent. have been lending funds to their customers at from 15 to 30 per cent. There can be no possible excuse for such rates. These exorbitant rates have no parallel in any other civilized country and cannot be defended in New York."

Williams said the legislation he suggested would stop this form of "piracy" and make available to mercantile, industrial and agricultural fields adequate credit for legitimate needs.

Despite the business strain last year, Williams said, the banks had shown the best record in "immunity from failure" in forty years.

The comptroller's figures show the combined resources of all banks in the United States, including national, State and Federal reserve aggregates, $59,153,704,000. National banks have 20,520,177 deposit accounts, an increase of 2,279,877 over the preceding year.

Net earnings of national banks for the year amounted to $282,083,000, or $41,717,000 more than was earned before in any previous year.

SUNDAY CONCERTS DRAW LARGE AUDIENCES

Rosa Raisa, the dramatic soprano of the Chicago Opera Company, and Rimini, the baritone of the same troupe, were the artists at the Steinert concert in the Boston Opera House yesterday afternoon.

Mme. Raisa was in excellent voice and spirits and sang with better judgment and discretion than she has yet evinced upon the concert platform. She appeared to have lost weight since last season and was an attractive figure upon the stage. Rimini has many vocal faults which have been frequently pointed out. There was a large audience.

At Symphony Hall the Boston Symphony Orchestra drew a packed house to a pension fund concert. The program was admirably chosen for such an event and was played with fine [illegible].

At Convention Hall the People's Symphony Orchestra gave another admirably prepared and delightfully rendered program of serious symphonic music.

Early Spring Books of Interest Being Put Forth by Leading Publishers

ATHERTON'S LATEST IS POWERFUL

Everyone sees a book that is worth reading at all through a different pair of spectacles, but there can be fewer and fewer variations of opinion as the book climbs the literary Alps and nears the summit of authorship and achievement.

When it stands among the great books of all time we may like it or dislike it, but the grasp and power within it are beyond dispute. And that is the case with Gertrude Atherton's latest book and best book, "The Sisters-In-Law."

It's a story of effete San Francisco. Class distinction, circles within circles of society that was pitifully young only thirty years before and now is pitifully old; the shibboleths of tiny coteries arrogating to themselves the blueness of blood and the haughtiness of attitude that would sit fittingly only upon a Hapsburg, a Bourbon, a Valois or a Vere de Vere, are made part of the background of this astonishing, not to say astounding, novel.

A BIT OF PARIS, TOO.

It is true that from page No. 269 right on to the end of the book the action is in Paris. But one would never know it, for Miss Atherton has transplanted San Francisco across the Atlantic and the British Channel with the legerdemain of the accomplished moulder of destinies she is, and the atmosphere of Nob Hill with a salt tang from Russian Hill and even a breath here and there from the Twin Peaks never fail to make themselves felt through the Paris breezes.

Strictly speaking and looking at her from a purely technical viewpoint it's beyond cavail that Alexine Groome is the girl. But after reading the story it is also certain that, nine readers out of ten, the sister-in-law, Gora Dwight, the sister of the snob who becomes the first husband of Alexina, will come mighty near holding the center of the stage, if not of the reader's sympathy.

Gora has inherited blood as well as other things which Mrs. Groome holds so highly. Her ancestors, as her brother makes plain, in and out of season, were of the first families of Utica, N. Y. In spite of that, or if you believe in aristocracy, because of that, Gora has fire, character, a touch of genius and temperament, to say nothing of vivacity and a certain downright honesty of purpose, that make her live through the pages of the novel, indeed to dominate those pages in spite of the author.

Gora's brother, Mortimer Dwight, who because he can dance and has good manners, is taken up by the elect of San Francisco's haut ton and marries Alexina. Aileen Lawton sums him up in a phrase, "a climbing, ingenuous, empty-headed snob."

KIRKPATRICK "ALIVE."

The Briton is shadowy; Kirkpatrick is alive to his finger tips, whether he is discussing Socialism or scratching a match on the sole of his great heavy shoe to light Aileen's cigarette.

So is old Mrs. Groome, the aristocratic snob of Nob Hill, Alexina's mother, who was sleeping so peacefully while Alexina was out dancing until the dawn the morning of the earthquake.

So is Lady Victoria, the titled British woman. Englishmen and women will not approve of the picture which Mrs. Atherton has drawn of one of their countrywomen. She is hard and brilliant as a rhinestone.

To sum up the book, Mrs. Atherton, who in her time has been called the American Ouida, now comes forth in a different guise. The bok is a big one, throbbing with humanity from the first to the last page, intense, vivid, enthralling, withal a great, if not the great American novel.

The "Sisters-In-Law," by Gertrude Atherton, Frederick A. Stokes Company. $2.00 for cloth and $1.50 paper.

MacSwiney's Tribute To Ireland's Flag

"Shall we honor the flag we bear by a mean, apologetic front? No. Wherever it is down, lift it; whenever it is challenged wave it; whenever it is high, salute it; whenever it is victorious, glorify and exult in it. At all times and forever, be for it proud, passionate, persistent, jubilant, defiant; stirring hidden memories, kindling old fires, wakening the finer instincts of men till all are one in the old spirit—the spirit that will not admit defeat—that has been voiced by thousands—that has been voiced by thousands—that is noblest in Emmet's one line, setting the time for his epitaph: 'When my country' — not if — but 'when my country takes her place among the nations of the earth.'"—From "The Principles of Freedom," by Terence MacSwiney.

CURWOOD IS TRUE NOMAD OF NORTH

James Oliver Curwood is a writing man because he has something to say, declares Ray Long, editor of Cosmopolitan, in the Bookman, and he writes only of those things which he knows best. Curwood, in his own words, says: "I traveled three thousand miles up and down the mighty Saskatchewan before I wrote 'The River's End,' and if I had not gone down the Athabasca, the Slave and Mackenzie with the wild 'river brigades' of God's country, I would not have written 'The Valley of Silent Men.'"

Before writing "The Grizzly Bear" and "Nomands of the North" he lived three years with those noble animal characters—Thor, Muskwa, Neewa and Brimstone, while "God's Country and the Woman" and "Kazan" were written in a cabin hundreds of miles from civilization.

He swears that he cannot write in his own home. In it are twenty-seven guns, all of which have seen service, and the place is filled with mounted heads and furs. But each of these trophies of his days as a killer he regards as a martyr.

No longer is Curwood the hunter, the trapper, the destroyer of wild life. A great light has come to him, and in what he terms his religion, he believes that the wild animals understand he is their friend. He has put this conversion of his into a book which is announced for publication in March. "God's Country, the Trail to Happiness," it will be called; and he says it has given him greater joy to write this confession and conversion of a killer than anything he has done.

"Marketing" of Much Interest

Business men are finding Carson S. Duncan's new book "Marketing" of such interest that a second edition is already reported by D. Appleton & Co. to meet demands for the book. Another Appleton business book for which the demands never seem to lessen is H. R. Hatfield's "Modern Accounting," the twenty-first printing of which has just been ordered to press.

Meat Consumption Diminished

The inhabitants of this country are consuming less meat, according to packing trade reports. Shipments of cured and fresh meats from Chicago last week totaled 52,584,000 pounds, compared with 87,992,000 pounds a year ago.

MacSWINEY'S "FREEDOM" ASTOUNDS

Freedom!

From the time of the Boston Tea Party down to the present date, no word has been so much on the lips nor thought on the soul of mankind as "Freedom." Whether the yoke has been slavery, unequal suffrage, autocratic government or John Barleycorn, there has been a trend during the past century and a half towards a new era of independence—collective and individual.

What, then, IS freedom? What are its true principles?

Terence MacSwiney, late Lord Mayor of Cork, died a martyr to the Irish cause. But he left a heritage to his countrymen and disciples of freedom throughout the world. This heritage is in the form of a book, "The Principles of Freedom," just placed on the market by the Dutton Company. It gives us a most intimate study of the mind of this great Irish irreconcilable and sets down what Mr. MacSwiney believes to be the true principles of freedom, both in general and as concerns the present situation in Ireland in particular.

REVEALS HIM A GENIUS.

To say that this book, handed to the world by a man who is leaving, is a remarkable piece of literature is putting it mildly. It is one of the most astounding books ever published. We doubt whether even the closest friends of Terence MacSwiney realized what literary genius he had. For, aside from the interest created by the relation of author and subject, the book is an essay that Emerson would well have been proud of.

Then there is another angle to the book that is most interesting. This is the absolute lack of bitterness in the lines. MacSwiney had unbounded faith in his people and in the ultimate success of his cause. But his chief concern seems to have been that his people prove worthy of this success when the day of realization arrives.

Taking up the religious angle of the situation with the utmost frankness, MacSwiney charges that the differences in Ireland today are the result of a carefully conducted program of propaganda on the part of the British government. He declares that when the republican standard was first raised in '98, "Catholics and Protestants in the North were united in the cause. Belfast was the first home of Republicanism in Ireland."

HOME RULE CHRONIC SORE.

The English ruling power having established an Orange ascendancy "some sincere but misguided Catholics in the North" joined the Ancient Order of Hibernians, which indeed spread through Ireland. Fortunately, the rise of Irish republicanism virtually extinguished it, but while it lasted it "created an unnatural atmosphere of sectarian rivalry in Ireland."

MacSwiney would have nothing to do with the exponents of home rule. He believed that such a settlement would keep the sore open and what he desired to do was to have peace for all time. Such peace, he believed, could only come when Ireland and Britain were friendly neighbors and not a part of the same family.

Some of the most outstanding paragraphs of MacSwiney's book are given below. They give some little idea of what a rare treat the book really is:

SUBJECTION A VICE.

"A spiritual necessity makes the true significance of our claim to freedom; the material aspect is only a secondary consideration. A man facing life is gifted with certain powers of soul and body. It is of vital importance to himself and the community that he be given a full opportunity to develop his powers and to fill his place worthily. In a free state he is in the natural environment for full self-development. In an enslaved state it is the reverse. When one country holds another in subjection, that other suffers materially and morally. It suffers materially, being a prey for plunder. It suffers morally because of the corrupt influences the bigger nation sets at work to maintain its ascendancy. Because of this moral corruption, national subjection should be resisted as a state, fostering vice; and, as in the case of vice, when we understand it, we have no option but to fight. With it we can make no terms. It is the duty of the rightful power to develop the best in its subjects; it is the practice of the usurping power to develop the basest.

"To be loyal to his cause is the finest tribute that can be paid to any man."

"The discussion of freedom leads inevitably to the discussion of an appeal to arms. If proving the truth and justice of a people's claim were sufficient, there would be little tyranny in the world; but a tyrannical power is deaf to the appeal of truth—it cannot be moved by argument, and must be met by force. . . .

"When the time demands and occasion offers, it is imperative to have recourse to arms, but in that terrible crisis we must preserve our balance. If we leap forward for our enemies' blood, glorifying brute force, we set up the standard of the tyrant and heap up infamy for ourselves; on the other hand, if we hesitate to take the stern action, we fail in strength of soul, and let slip the dogs of war to every extreme of weakness and wildness, to create depravity and horror that will ultimately destroy us. . . . .

"But he (the true soldier of liberty) will always remember that restraint is the great attribute that separates man from beast, that retaliation is the vicious resource of the tyrant and the slave; that magnanimity is the splendor of manhood; and he will remember that he strikes not at his enemy's life, but at his misdeed that in destroying the misdeed he makes not only for his own freedom but even for his enemy's regeneration."

"The Principles of Freedom." By Terence MacSwiney. E. P. Dutton & Company. $2.00.

Emerson Hough Recovering

Emerson Hough, who has been dangerously ill with pneumonia at his home in Chicago, has so far recovered that he has been able to make a trip to New York for consultations with his publishers, the Appletons, regarding his next novel. Mr. Hough's book, "The Broken Gate," has just been produced as a motion picture and is reported to be extremely popular with audiences in all parts of the country.

CASTS LIGHT ON BRITISH REVOLT

You will find nearly everybody you know in Storm Jameson's new novel, "The Happy Highways," and surely, if you look at all, you will find yourself, especially if you are young. "The Happy Highways" might have been called "The Book of Youth." It is the outpouring of youth's intolerance for the vices and corruptions and stupidities that age has learned to endure.

And through it all runs a tender, vivid thread of love and romance.

Since it is a novel of up-to-the-minute life in England, the war comes in for mention, with especial reference to its reaction on the characters in the book. Kersent, the embittered, who was a pacifist before he became an invalid, is imprisoned for his belief, and dies of malnutrition. Chamberlyn, the aristocrat, is killed in battle, and Joy Hearne, hero and narrator of the tale, is blinded.

SAYS LITTLE OF WAR.

He says precious little about the war, however, and still less about his own blindness.

"For three days after they told me I had lost my sight I was afraid to think," he says. "I lay in bed, trying to get out of my head that image of a dark curtain dropped between me and the life I hungered for . . . . And on the fourth morning I woke to find myself at the other side of the curtain. That is the only way I can get into words the sense of lightness and freedom that came to me."

And that is how it came about that the book is not a war novel. "I can no more write of the war than of a life I have never known," he says, and takes up his story from the time he, his two brothers, Anthony Calvert and a girl—Margaret—shared rooms in Herne Hall while they were students "at the college in the Strand."

Storm Jameson writes like a man. No doubt in England, where her work is well known, she has been called a second George Eliot. She is still splendidly young, and later she may be a bit appalled by some of the views she now so courageously advances. Even now she laughs a little at her own great seriousness when she makes her hero write:

WRITES LIKE A MAN.

"We waxed mighty hot in that room hung above the gray quadrangle at King's. We were very severe on what Mick called the healthy-minded, who are so wrapped around in irrational satisfaction with things as they seem that they never see through their impenetrable ignorance to the struggling, incalculable thing that is life. How much superior our own disinterested understanding!"

Critics in London declare the book to be the mouthpiece of the young of Britain who are in revolt against conditions they find at home.

There is something new, however, in this attitude of British revolt. From the day of the signing of the Magna Charter, right on down to the present, every generation of British men and women has been in revolt, and has, in one way or another, voiced its dissatisfaction. If no other means could be found, somebody went off somewhere and established a new colony of Britishers.

Miss Jameson sees clearly and writes clearly, and without mercy, of what she sees. Through her characters she attacks every institution—the church, the dissenters, organized pollution, the government, the radicals, the aristocracy, Socialism, war pacifism. Anything that may be looked upon as an established convention is good pruning for her shears.

BETTER THAN CALOMEL

Thousands Have Discovered Dr. Edwards' Olive Tablets are a Harmless Substitute

Dr. Edwards' Olive Tablets—the substitute for calomel—are a mild but sure laxative, and their effect on the liver is almost instantaneous. These little olive-colored tablets are the result of Dr. Edwards' determination not to treat liver and bowel complaints with calomel.

The pleasant little tablets do the good that calomel does, but have no bad after effects. They don't injure the teeth like strong liquids or calomel. They take hold of the trouble and quickly correct it. Why cure the liver at the expense of the teeth? Calomel sometimes plays havoc with the gums. So do strong liquids. It is best not to take calomel. Let Dr. Edwards' Olive Tablets take its place.

Headaches, "dullness" and that lazy feeling come from constipation and a disordered liver. Take Dr Edwards' Olive Tablets when you feel "logy" and "heavy." They "clear" clouded brain and "perk up" the spirits. 15c and 30c.

ARTIST KILLED BY 'L' TRAIN IN NEW YORK

Witnesses Declare William G. Dexter Threw Himself Beneath Car Wheels

New York, Feb. 7.—William G. Dexter, an artist, forty years old, a guest at the Hotel Irving here, died beneath the wheels of a Sixth avenue "L" train at the Thirty-third street Station. Several witnesses declared to the police that Dexter threw himself in front of the approaching train.

PREMIER SMUTS LOSING IN SOUTH AFRICAN ELECTION

London, Feb. 7.—A Central News dispatch from Johannesburg states that Premier Jan Smuts was howled down while making a speech in support of an anti-labor candidate. The dispatch states that it is doubtful whether Smuts will have even a small majority, when the results of the election are in.

The Nationalists, it is declared, have made great headway in the towns backed up by the malcontents of all descriptions.

DANDERINE

Stops Hair Coming Out; Thickens, Beautifies.

A few cents buys "Danderine." After a few applications you cannot find a fallen hair or any dandruff, besides every hair shows new life, vigor, brightness, more color and abundance.

MARY

George —(George M. Cohan) indisputably one of America's leading citizens, in personal charge. He will undoubtedly Cohanize the audience.

LOVES

MOXIE

Amusements.

WALDRON'S CASINO 2:15 8:15
The House of Big Shows
JOE HURTIG'S GIRLS OF THE U.S.A.
AL SHAW, MARTY WARD, JOHN BOHLMAN, SAM LEE, NETTIE WILSON, MARGARET WHITE, JUSTINE GREY, LULU COATS AND HER FOUR CRACKERJACKS, AND MANY OTHERS IN THE SPEEDIEST SHOW.
WARNING BUY YOUR TICKETS AT THE BOX OFFICE. Tickets Bought of Speculators Will Not Be Honored.

SHUBERT-BOSTON OPERA HOUSE
Seats Little Bldg. at Box Office Prices
BEGINNING TONIGHT AT 8
FOR 3 WEEKS ONLY
The Great Daly Theatre, London, Eng.
MUSICAL COMEDY SUCCESS
THE MAID OF THE MOUNTAINS
Exactly as Presented at Daly's Theatre During Its Five Years Run with a Notable Cast
Prices: Nights & Sat. Mat. 50c to $2 Except Sat. Night & Holiday Mat. & Night. Wednesday Mat. 50c to $1.50
Special Mat. Washington's Birthday
$2 $2 $2 $2 $2 $2 $2

SHUBERT-WILBUR Phone Beach 4520 Seats Also Little Bldg. At Box Office Prices
EVES. at 8 MATS. WED. & SAT. at 2
Boston Always Clings to a Good Thing
Moved Over from Shubert by Popular Demand
PAT ROONEY and MARION BENT in WILNER and ROMBERG'S HIGH-FLYING MUSICAL HIT—LOVE BIRDS
Ideal Cast and Ideal Musical Play
Futurity Debutante Beauty Chorus
POP. $2 WED. MAT.
ONLY 2 WEEKS MORE IN BOSTON

GLOBE—50c to $2 GAY GIRLY MUSIC SHOW
POSITIVELY LAST 3 WEEKS
IT'S UP TO YOU
with JOSEPH SANTLEY, IVY SAWYER and DOUGLAS LEAVITT

B. F. KEITH'S THE AMUSEMENT CENTRE OF BOSTON
Twice Daily 2-8. Tel. Beach 1724
KITTY DONER & CO. With Sister Rose & Brother Ted Doner
CRAIG CAMPBELL
Joe Cook, Burt Gordon & Gene Ford
Ryan & Ryan, Quixey Four
Alexander Bros. & Evelyn
ERNEST THOMPSON SETON
Sunday Two Concerts at 3 & 8 P. M.

MODERN AND BEACON
FOLLOWING PROGRAM AT BOTH THEATRES
"THE INSIDE OF THE CUP"
A Cosmopolitan Production—From the World Famous Novel by WINSTON CHURCHILL
"PASSION FRUIT"
Starring DORALDINA

LOEW'S ORPHEUM
CONTINUOUS 9:15 A. M. to 10:30 P. M.
TODAY'S PROGRAM
Smiletta Sisters; Benson & Sterling; Armstrong and Joyce; Renard & West; Johnson Bros. & Johnson; Keno, Keyes & Melrose. Feature photoplay, DOROTHY GISH in "The Ghost in the Garret." Latest News and Comedy.

GAYETY MATINEE EVERY DAY
BURLESQUE & VAUDEVILLE
HASTINGS SHOW With DAN COLEMAN

BOSTON THEATRE Continuous
DEAD MEN TELL NO TALES
McIntosh & Musical Maids, [illegible] & Wilson, Bender & Meehan, Harry White, Ray & Frank Doren. Latest Comedy

HOWARD TIDDLEDY WINKS BURLESQUE with the peacherino chorus and vaudeville. Always something doing 1 till 11.

GORDON'S OLYMPIA WASH. ST. CHAS. RAY in "19 and PHYLLIS"
5 BIG ALL STAR VAUDEVILLE ACTS

GORDON'S SCOLLAY SQ. "OUTSIDE THE LAW" Starring PRISCILLA DEAN
5 BIG VAUDEVILLE ACTS

GORDON'S CENTRAL SQ. CAMBRIDGE MARY PICKFORD in "THE LOVE LIGHT"
5 BIG ACTS VAUDEVILLE
Other Features, Seats Reserved

Amusements.

COLONIAL EVES. at 8:10 MATS. WED. & SAT. at 2:10
POP. MAT. WED. BEST SEATS $2
Only 40 Performances
Beginning TONIGHT at 8:10
GEO. M. COHAN'S DISTINGUISHED COMEDIANS
MARY (ISN'T IT A GRAND OLD NAME?)
Seats for All Performances
NEXT SUN. EVE., FEB. 13 ALL STAR SHOW
STARS & ENTERTAINERS FROM ALL THEATRES
EDDIE CANTOR Master of Ceremonies
Aid of Home for Jewish Children
Seats Now, 50c to $2.50. No Tax

TREMONT THEATRE EVES. at 8:10 MATS. WED. & SAT. at 2:10
POP. MAT. WED. BEST SEATS $2
2 WEEKS ONLY BEGINNING TONIGHT AT 8:10
"A veritable gem."—N. Y. POST
PATRICIA COLLINGE in a New Comedy by A. E. THOMAS JUST SUPPOSE
with the N. Y. Henry Miller Theatre Cast
"A Love Adventure Beyond Compare"

SHUBERT-PLYMOUTH Seats Also Little Bldg At Box Office Prices TEL. BEACH 4520
Eves. at 8:20 Mats. Thurs. & Sat. 2:20
OPENING TONIGHT AT 8:20
FOR FOUR WEEKS ONLY
THE SIDDONS OF TODAY
NANCE O'NEIL
In Her Greatest Personal Triumph
THE PASSION FLOWER
By Jacinto Benevente (Noble Prize Winner, 1918)
6 Months in New York—3 Months in Chicago
Pre-War Prices: 50c to $2.50
Thurs. & Sat. Mats. Best Seats $2.00

ARLINGTON Phone Beach 4520 Arlington & Tremont Sts.
Box Office Price Seats at Little Bldg. & Filene's
Eves. 8:10. Mats. Tues., Thurs. & Sat. 2:10
THIS WEEK ONLY—The Arlington Players
WILLIAM COURTENAY'S Great Boston Success Last Season
CIVILIAN CLOTHES
THOMAS BUCHANAN'S Comedy in 3 Acts
Prices Every Night, 25c, 50c & 75c. A few at $1. Mats. Tues., Thurs., Sat. Entire lower floor 50c. Balcony 25c.
NEXT WEEK—"BRANDED"

PARK ALL WEEK Continuous 10 A. M. to 10:30 P. M.
TWO BIG FIRST RUN FEATURES
MABEL NORMAND in "What Happened to Rosa"
And on the Same Bill
TOM MOORE in "OFFICER 666"

BOWDOIN Sq. Theatre Continuous from 11
D. W. GRIFFITH'S "THE FALL OF BABYLON."
5 Vaudeville Acts, including RAVEMANN and his man-eating lions and leopards. HARRY CAREY in "WEST IS WEST." Bargain Night Fri. Sunday Concert at 3. NEXT WEEK—CHARLIE CHAPLIN in "THE KID."

GORDON'S STRAND UPHAM'S COR. DOUG. FAIRBANKS in "THE MARK OF ZORRO"
2d episode "The Son of Tarzan"
Seats Reserved—Auto Parking Space

LANCASTER 11 to 10:30 P. M. HOPE HAMPTON in "The Bait"
FRANK MAYO in "Honor Bound"

Amusements.

21ST BIG WEEK
D. W. GRIFFITH'S
New England Love Romance
WAY DOWN EAST
With Symphonic and Vocal Accompaniments
NOW AT TREMONT TEMPLE
TWICE DAILY—2 P. M. & 8 P. M.
Nights and Sat. Mats.—50c to $2
Daily Matinees—25c to $1
Though N. Y. Herald said "Well Worth $10 a Seat."
No Seats Reserved Over Telephone

SAM S. SHUBERT Seats Also Little Bldg. At Box Office Prices TEL. BEACH 4520
EVES. at 8. POP. $1.50 MAT. WED. at $2
STOP!
Have You Bought Your Seats for
BROADWAY BREVITIES
TONIGHT
BERT WILLIAMS
GEO. McKAY (of "Honey Girl" fame)
GEO. LE MAIRE And a host of others have come to Boston to give you a thrill and a laugh.

HOLLIS STREET THEATRE Eves. at 8:10. Mats. Wed. & Sat. 2:10.
LAST 8 TIMES
Booth Tarkington's Captivating Comedy
CLARENCE
with Alfred Lunt
NEXT WEEK SEATS TOMORROW
WM. HARRIS, JR., Will Present
JOHN DRINKWATER'S
"ABRAHAM LINCOLN"
With FRANK McGLYNN
Famous Original N. Y. Co. Intact

SHUBERT-MAJESTIC Seats Also Little Bldg. At Box Office Prices Tel. Beach 4520
EVES. at 8 Pop. $2 Mat. Wed. at 2
2 WEEKS MORE ONLY Still King of 'em All
EDDIE CANTOR
The Cantor Canterum of Musical Comedy in the N. Y. Century Theatre Production
MIDNIGHT ROUNDERS
The Elixir of Life Served by Daring Damsels
Pre-War Prices: 50c to $2.50. Except. Sat.

JORDAN HALL
WEDNESDAY AFTERNOON
FEB. 9th, AT 3 O'CLOCK
RUDOLPH GANZ
PIANIST
"Master of technique and poet, too."
Tickets $2.00, $1.50, $1.00 and 75c (Plus tax). Now on sale at the box office.
Steinway Piano.
Management A. H. Handley, Boston

Wed. & Sat. 2:15 Eves. 8:15 SELWYN'S PARK SQ. TELEPHONE BEACH 193
WM. COURTENAY & LOLA FISHER
In the Satisfying Comedy
"HONORS ARE EVEN"
By Roi Cooper Megrue, Author of "Under Cover"

ST. JAMES CONTINUOUS 1.30 TO 10.30
Today—PRISCILLA DEAN in "OUTSIDE THE LAW"
Pathe, Comedy—VAUDEVILLE—Full Orchestra

FRANKLIN PARK THEATRE
Mary Pickford in "The Love Light"
4 Vaudeville Acts

GORDON'S OLD SOUTH Mr. & Mrs. Carter DeHaven in "TWIN BEDS"
ARTHUR MARTEL at Organ

RIVAL HOCKEY TEAMS CLASH IN FOUR BIG GAMES AT ARENA

OTTAWA STARS IN FEATURE

St. Patrick's Listed for 2 Contests Here. B.A.A. and Shoe Trades Meet Wednesday

LEAGUE STANDING.

Club	Won	Lost	P. C.
Boston A. A.	2	0	1.000
Boston Shoe Trades	2	1	.667
Quaker City Club	1	1	.500
St. Nicholas S. C.	0	3	.000

ARENA SCHEDULE.

Wednesday—B. A. A. vs. Shoe Trades (league game).

Thursday—Harvard vs. St. Patrick's of Ottawa.

Friday—Shoe Trades vs. St. Patrick's.

Saturday—B. A. B. vs. Quaker City Club (league game).

Beginning Wednesday local ice hockey resumes its hectic course at that scene of many sports—the Boston Arena—and from Wednesday until Saturday each evening will offer a real attraction.

The program opens with the third meeting of the league-leading B. A. A. sextet and its one real rival, the Boston Shoe Trades Club, and this meeting, as was the case with the first clashing of these two teams, is a league affair, and the outcome will do much toward determining whether the Unicorns are to parade unhindered to the championship of the Eastern division, or are to be hindered and possibly bettered by Raymie Skilton's team.

Ottawa Team on Two-Day Visit

On Thursday night the St. Patrick's of Ottawa, reported as one of the classiest teams of the Dominion, will inaugurate a two-day visit, playing the unbeaten Harvard varsity team that evening and clashing with the Shoe Trades Club on Friday.

The final number of the week, coming on Saturday night, is the meeting of the B. A. A. and the Quaker City Club, which now occupies third place in the league standing.

POWERS OF B. A. A. WINS AT SQUASH RACQUETS

Ralph A. Powers of the B. A. A. reached the semi-final round in the tournament for the championship of the Massachusetts Squash Racquet Association by defeating C. J. Linnehan of the Union Boat Club in straight sets at the Union Boat Club courts. The scores were 15—9, 15—10 and 15—6.

IDEAL WEATHER GREETS WINTER SPORT LOVERS

Gorham, N. H., Feb. 7.—Ideal weather conditions greeted the Winter sport contestants on the first day of the three-day meeting here. Skiing and snowshoeing enthusiasts from all over New England are gathered here and hotel accommodations are at a premium.

Kayo for Criqui

Sydney, N. S. W., Feb. 7.—Eugene Criqui of France knocked out Sid Godfrey in the tenth round here.

SCHOOL STANDING.

BASKETBALL LEAGUE.

	Won	Lost	Tied
Winthrop	6	0	1
Watertown	5	0	1
Brockton	6	1	0
Chelsea	4	3	0
Winchester	3	4	0
Wellesley	2	5	0
Natick	1	6	0
Arlington	0	8	0

HOCKEY LEAGUE.

	Won	Lost
Melrose	4	0
Cambridge	4	0
Newton	3	2
Arlington	1	2
Malden	1	3
Brookline	0	3
Somerville	0	3

English Golfing Events for 1921

Following is a list of golfing events on English courses during the year:

March 30—Oxford vs. Cambridge at Hoylake.

April 19 and 20—Ranleigh Ladies' Open Meeting.

April 20 and 21—The Daily Mail £600 Tournament. Southern qualifying grounds, at Cooden Beach, Bexhill.

April 27—The Daily Mail £600 Tournament, Welsh qualifying rounds, at Llandudno.

May 5, 6 and 7—Duncan, Mitchell, Braid, Vardon, Ray, T. Simpson and D. McEwan on the Southport and Hesketh courses.

May 11 and 12—The Daily Mail £600 Tournament, final stages, at Formby, Lancashire.

May 13 and 14—Scottish Professional Championship at Gleneagles.

May 23 and following days—Amateur Championship at Hoylake.

May 27 and 28—Women's International Matches at Turnberry, Ayrshire.

May 30—Women's Championship at Turnberry.

June 6—Open Amateur and Professional Tournaments at Gleneagles.

Week beginning June 13—Open championship qualifying rounds at St. Andrew's.

June 17—Scottish Women's Championship at Machrihanish.

June 23 and 25—Open Championship at St. Andrew's.

October 3—English Women's Championship at Lytham and St. Anne's.

Indoor Sports :-: :-: :-: By TAD

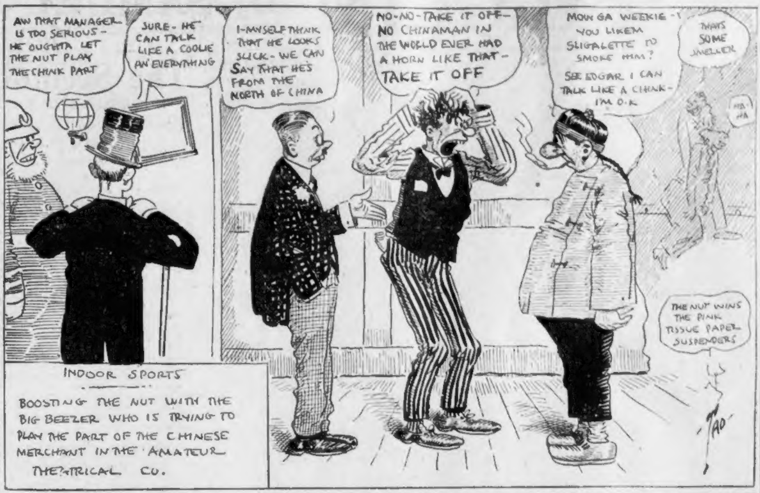
AW THAT MANAGER IS TOO SERIOUS - HE OUGHTA LET THE NUT PLAY THE CHINK PART
SURE - HE CAN TALK LIKE A COOLIE AN' EVERYTHING
I-MYSELF THINK THAT HE LOOKS SLICK - WE CAN SAY THAT HE'S FROM THE NORTH OF CHINA
NO-NO - TAKE IT OFF - NO CHINAMAN IN THE WORLD EVER HAD A HORN LIKE THAT - TAKE IT OFF
MOW GA WEEKIE - YOU LIKEM SLIGALETTE TO SMOKE HIM? SEE EDGAR I CAN TALK LIKE A CHINK - I'M O.K
THAT'S SOME SMELLER
HA-HA
THE NUT WINS THE PINK TISSUE PAPER SUSPENDERS
INDOOR SPORTS
BOOSTING THE NUT WITH THE BIG BEEZER WHO IS TRYING TO PLAY THE PART OF THE CHINESE MERCHANT IN THE AMATEUR THEATRICAL CO.
TAD

B. C. RACES H. C. AT MILLROSE A. C. GAMES

New York Track Followers to See Old Rivals in Relay Race

New York track followers will see a repetition of the real thriller staged by Boston College and Holy Cross at the B. A. A. meet, according to the latest word from the latter institution. The Purple relay quartet will oppose Fordham and Notre Dame, as well as their ancient rivals, at the Millrose A. C. games tomorrow night.

B. C. had been scheduled to meet the latter pair, but when the Holy Cross relay was entered a four-cornered battle was planned. So far this season the local college has two victories to its credit, but the Worcesterites will make a desperate struggle in their last effort to register a win over the Maroon and Gold.

In addition to the relay team, Con O'Brien, Clarence Flahive and Walter Nolan will go over to Madison Square Garden. O'Brien will run the 70-yard low hurdle race, Flahive is down for the high jump and Nolan will enter the 600-yard handicap.

Joe Sullivan will enter the 70-yard high hurdle event, in addition to doing his part in the relay race.

LOWELL LEGION FIVE PLAYS PERE MARQUETTE

Next Saturday night at the South Boston High School the Lowell Post, American Legion, will make their first appearance here, playing the fast Pere Marquette Council basketball team.

The Lowell five has won all but two of their games this season, being defeated by Bucky Lew's Lowell Professionals and Paddy Grant's Boston All-Stars.

The former veterans have just returned from a successful trip through Maine. These teams met a month ago in Lowell, the Legion team winning after a five-minute overtime period by a score of 22 to 18. Pere Marquette is out to even up the series, and a big crowd will be on hand at the game.

DALEY BATTLES DEMERS IN C. A. C. FEATURE

Matchmaker Bob McKirdy has arranged another bangup card for the Commercial Club pairs at Scenic Temple next Thursday evening.

In the feature bout Joey Daly of Erie will meet Paul Demers of New Bedford. It will mark Daley's first appearance here, but he has a fine record.

The semi-final will bring Johnny McGovern of Woburn and Al Ready of Chelsea together over the eight-round route.

Buddy Ryan, Brockton, and Billy Shine, Quincy, clash in one of the preliminaries.

RIVAL POLICE STARS TO BATTLE IN RING

New York, Feb. 7.—Captain E. V. Chandler, heavyweight champion of the British army, and William Spengler, champion of the New York police department amateurs, have been matched to box here in the near future by the International Sporting Club, it was announced today.

ATHLETICS TO START SOUTH ON MARCH 5

Philadelphia, Pa., Feb. 7.—The Philadelphia Athletics will start training at Lake Charles, La., March 5, Connie Mack announced today. Mack's team will play a long series of exhibition games, meeting the St. Louis Cardinals, the Giants, the Phillies, Baltimore, Beaumont, Mobile and Atlanta clubs.

INTERNATIONAL FENCING TOURNAMENT PLANNED

New York, Feb. 7.—An international fencing tournament between teams of twelve men representing the United States and England will be held next Summer, it became known today.

SPORT EDITORIAL

This Thing Called Age

Not long ago an organization calling itself the National Boxing Association, or something to that effect, "recommended" that no man over fifty years of age be permitted to act as a judge or referee of a boxing bout.

Mr. Jack McAuliffe, who retired undefeated from the lightweight championship of the world these many years past, brings up an interesting question in this connection.

If fifty years be the bar for a referee or judge, why, asks Mr. McAuliffe, should we have boxing commissioners, or boxing promoters, or members of a National Boxing Association who have reached, or crossed the half century mark?

Mr. McAuliffe no doubt asks his question with a twinkle in his Irish eyes, but it is no more humorous than the "recommendation" of the association.

Since when has fifty, or even sixty, or seventy, become a bar to a man's judgment of such a matter as a boxing bout, when Clemenceau, at eighty, and other men nearly as old, decide the destiny of the world?

A man at fifty may not be able to enter the ring and actually fight with his fists, but the average man at fifty knows more about the game from the standpoint of technique and fairness than all the young boxers put together.

The trouble with the boxing game today is not that the judges and referees are too old, but that some of them are too young; it is the chief trouble, we may say, with the National Boxing Association, or whatever it calls itself.

D. R.

Stories of Famous Fights

When Corbett Lost to Jeff

This is the twenty-ninth of a series of "Old-Time Fights," written by authorities on pugilism who were famous in their day. Others will follow.

Today we tell you of Jim Jeffries' victory over Jim Corbett in twenty-three rounds. The fight was held at the Coney Island Athletic Club, New York, May 11, 1900.

By Right Cross

The bear was too much for the panther. James J. Jeffries is still champion heavyweight of the world. Corbett put up a good fight—a fast and clever fight—and up to the seventeenth round it looked like his money, but the fearful body blows of Jeffries took the speed and the steam, and even the cleverness, out of the wonderfully shifty ex-champion, and a left-hand hook to the jaw knocked Corbett out.

The end came in the twenty-third round. The bear sent that shaggy paw to the panther's middle works. The panther clawed back with hard scrapes to the bear's face, again drawing blood. Corbett stepped in and got a good right hook to Jeffries' nose, but the champion more than evened up with a solid right-hand punch to the jaw that staggered Corbett.

Jeffries punched him again in the same place. Jim was dazed, sick and cross-eyed. Jeffries took his measure as Jim swayed in a half-dopy condition and sent a crashing left hook to the jaw.

The blow toppled Corbett over as if the roof had fallen on him. He made a game but useless effort to get up. Nature would not respond and Referee White counted him out.

Next Story—McAuliffe Knocks Out Meyer

Carpentier Praised as "Greatest Diplomat"

Washington, Feb. 7.—Georges Carpentier, who is soon to meet Jack Dempsey for the world's heavyweight title, is the greatest diplomat in the world today, in the opinion of Princess Elizabeth Bibesco, only daughter of Herbert Asquit, former premier of Great Britain, and wife of the newly arrived Roumanian minister to the United States.

"Art and sport are the real League of Nations," she declared. "Carpentier in winning the support of the majority of the English people at the time he fought Beckett in London," the Princess stated, "accomplished a feat which no diplomat had ever touched." She predicts that he will have equal success in America.

CAMBRIDGE POST TO STAGE "PURE" BOUTS

An amateur open boxing meet will be held under the auspices of the Cambridge Post, No. 27, A. L., at Cyprus Hall, No. 40 Prospect street, Cambridge, on Friday evening, February 18, 1921, at 8 o'clock.

The following open classes will be contested: One hundred and eight pounds, 115 pounds, 125 pounds and heavyweight. Entries close Wednesday, February 16, 1921, with John Sheehan, Room 7, City Hall, Cambridge.

K. C. TO GIVE FRANCE PERSHING PORTRAIT

Upon the joint request of the War Department and the French government, Supreme Secretary William J. McGinley announces that the Knights of Columbus have decided to have a special portrait painted of General John J. Pershing, commander-in-chief of the A. E. F., to be hung in the Invalides Palace, Paris, which contains the tomb of Napoleon I. The painting, lifesize, will be the central feature of an American war exhibit to be presented to France by the United States.

Kicked to Death by Horse

Brattleboro, Vt., Feb. 7.—Philip G. Colgrove of No. 12 Prospect street, a blacksmith, forty-one years old, died in the Melrose Hospital in West Brattleboro as the result of being kicked by a horse.

N. E. SKATERS IN PROTEST OVER TITLE MEET

Manner of Running of Events at Boylston Street Reservoir Is Criticized

Greater Boston skaters, at least a sizable number of them, are up in arms, as the result of the action of the New England Skating Association in staging the New England championships under such conditions as prevailed at the Boylston Street Reservoir Sunday afternoon.

Already a protest has been written and signed by a large number of such skaters, including several who are the recognized champions of the section, and so wrathy are some of their number that they threaten to go the limit in removing present officers of the Association from their positions, or, failing in that line, organize a rival body to control the sport.

Heading the list of those protesting Sunday's meet is J. Stanley Rogers, New England two-mile speed skating champion, who holds the title of chairman of the racing committee of the New England Skating Association.

Not Supposed to Judge Conditions, Says Rogers

Rogers declares that title is a title only. That it serves as an excuse for the association heads to place on his shoulders all the difficult work, but that it did not entitle him to a decision as to whether it was feasable to conduct Sunday's championship meet under conditions that then existed.

He stated all the leading Greater Boston skaters were informed the races would be postponed until tomorrow because of the recent rain and thaw, which had left the ice in a condition unfit for great speed racing and that as the result New England's leading skaters did not appear to take part in the events.

Rogers himself visited the reservoir and was surprised to find other officials of the association preparing to conduct the meet. He protested, declaring the events could not be considered championship events when so many of the leading skaters were not on hand to compete. He himself refused to compete, but his protest was overruled and the meet started.

Contestants in Races Hardly Representative

Rogers states only three girls appeared for the women's races and that no event on the program had more than seven entrants, and, in the majority of cases such entrants were far from the best performers in New England.

"The officers of the association seemed to think the big idea was that of getting the thing over with," declared the protesting race chairman. "They evidenced no consideration of the many athletes who for months had been preparing for the races and who believed they had been postponed.

"I, myself, have worked hard for the success of the championships. I personally secured from various sporting stores and manufacturing concerns all the cups that were offered as championship prizes, and believe I as chairman of the racing committee, should have had something to say concerning the staging of the meet.

More than 100 of the leading skaters of New England have signed or will sign the protest, and you can be sure the officers of the association are not going to get away with that farce they staged Sunday and call it a New England championship."

According to the announced plans of the association, the winners were to be sent to Lake Placid to compete in the International championship meet. Rogers and other of the protesting skaters declare if this plan is carried out New England's representation at the big meet will prove anything but a compliment to the ability of New England speed skaters.

STARS OF TODAY POOR LOT, SAYS RING VET

Jack Twin Sullivan Pays His Respects to the Present Day Boxers

By JACK CONWAY.

"I don't want anybody to think I am doing a come-back," declared Jack (Twin) Sullivan as he engaged in a strenuous workout at the Tech gym today. "You know," continued the veteran gladiator, "I've never been away. I've been right out there in front battling all comers for these twenty years. And there's mighty few reverses chalked up against my record.

"I don't think a whole lot of the present generation of fighters. The middleweights are a joke. I know I could beat Wilson, O'Dowd, Robinson and the rest of the lot in the same week. Outside of Dempsey and Carpentier the heavyweights are not very classy. I'll pass on these two birds, but I'll take on the rest and not ask any quarter.

"I'll start my campaign when I meet George Robinson in a ten-round bout at the Armory A. A.'s show at Mechanics Building tomorrow night. I'm taking on Robinson first as I consider him the best of the middleweights. He gave Johny Wilson a sound thumping at Montreal. Three times he sent the illustrious boss of the 158-pounders to the canvas.

"Robinson could also beat O'Dowd, as poor Mike is an awful joke as a boxer. He can make funny faces while in the ring and growl and all that, but when it comes to real boxing he isn't there. O'Dowd has now lost his punch and a lot of his aggressiveness which leaves him a bankrupt as far as ring usefulness is concerned.

Has Been in Game for Twenty Years

"I have been boxing for over twenty years. In this time I have fought Tommy Burns, Ketchell, Thomas, O'Brien, Papke and the rest of the great fighters of other years. And yet I don't carry any scars. I am unmarked which is quite a contrast to the way some of the boys who have been boxing only a few years look. The boxers of today (I apologize for using the word boxer) are merely street fighters. They rely merely on brute strength. They don't even know how to punch. They think a wallop must travel four or five feet to be effective. My punches rarely travel more than a foot. And they have a knockout kick. Robinson will find this out tomorrow night.

"After I get through with Robinson I'll be ready for O'Dowd and then Wilson. By that time I may decide to take on Brennan and a few of the big fellows. There are certainly a lot of joke fighters nowadays. Well, I guess I'll fatten the old B. R. at the expense of these ambitious ones."

Jack Twin then resumed punching the bag after which he boxed six tough rounds. He showed more boxing class in that period than we have seen since Jimmy Walsh and Johnny Kilbane fought in this city. Eddie Shevlin and Paul Doyle are among the few of the local boxers above the bantamweight division who possess any real boxing class. Maybe Jack Twin was right when he said he was going to have a gay time picking up easy money.

Fred Fulton to Meet Battling McCreary

Fred Fulton will also appear at the Armory Club's show tomorrow night. The big plasterer is billed to clash with Battling McCreary of this city. This looms up as a regular quarrel. Fulton has been particularly lucky in his contests in this city. He first stopped Sam Langford and later kayoed John Lester Johnson. McCreary has also beaten John Lester Johnson and is of the opinion that his rushing style of milling will enable him to gain the honors tomorrow night.

Eddie Trembly, one of the world's best middleweights, will collide with Young Jack Johnson in the other ten-round number. If Trembly wins, he will be prepared to take on Harry Greb. Jim MacDonald, manager of Trembly, has posted $500 with this writer to bind a match between his protege and the Pittsburgh warrior.

There will be popular assessments for this show in line with the Armory Club's policy of giving the fans a run for their money. There won't be any crowding in the vicinity of Mechanics Building as the Triple A, as usual, will furnish ample police protection.

Clark Boxes Choynski at Lynn Tonight

At the Casino A. C. of Lynn tonight Jackie Clark will battle Steve Choynski in a ten-round number. Both men are sturdy performers and should furnish plenty of action.

Jack Savage was around town today seeking action once more. At Revere the other night the Brockton man lost one of those questionable decisions to Joe Rivers. Many of the fans who witnessed the mill were of the opinion that Save had the best of the milling.

HOLDUP AT GOLF CLUB GATE; BANDITS GET $200

Springfield, N. J., Feb. 7.—Three bandits held up a party of wealthy motorists at the entrance of the Baltusrol Golf Club here and after wounding Robert P. Huse, an attorney, escaped with $200 in cash.

When Huse showed fight one of the robbers fired two shots at him. Mr. Huse fell, although he was not seriously wounded. The bandits became alarmed, thinking they had committed murder, and commandeered one of the four machines.

"Drive like hell," they said to James P. Thomas, a stock broker, whose car they picked, and he did.

Barnes and Brady Win

St. Augustine, Fla., Feb. 7.—Jim Barnes and Mike Brady defeated Pat O'Hara and Freddy Weiland, 3 and 1, in a best-ball foursome.

Their Favorite Sport--and Why

No. 7

FREDERIC W. COOK,
Secretary of State.

My favorite sport is golf.

I like it for the exercise and the chance to get out in the open. I play every Saturday, either at Lexington or Plymouth, and I plan to get out at least one other afternoon in the week.

A foursome with J. E. L. McLane of the Highland Trust Company, Major Frank A. Talcott and Archibald Loveys, the leather man, would attract me a long distance. I play around a hundred, but the score is the least of my worries.

Football is the best game to watch. I like it best perhaps because I played on Somerville High. A player in good condition is in little or no danger of injury.

LONDOS MEETS BOHEMIAN STAR FRIDAY NIGHT

Paulsky Gave Champion Lewis Hard Battle in Recent Bout at Springfield

Jimmy Londos, who has taken the place of Tofalos and Demetral as the idol of the Greek wrestling fans, will return after a long absence on the Pacific coast to take part in the all-star carnival to be held in the Mechanics Building on Friday night by Promoter Tuohey. Londos' last match in Boston was in the same hall last Patriots' night, when he gave Stecher such a thrilling battle.

On Friday night Londos is paired with John Paulsky, the classy Bohemian heavyweight, who gave "Strangler" Ed Lewis one of the busiest sessions he has ever had when they clashed at Springfield a short time ago. The class of the newcomer is such that Londos will have to uncover all the great power and lighting speed for which he is noted. Londos is expected to reach Boston to finish his training tomorrow. Paulsky will complete his work at New York. They will go to a positive finish, one fall to win.

Earl Caddock, the "Man of a Thousand Holds," meets Joe Roben, the British Columbia lumberjack champion, and Waldek Zbysko hooks up with John Olin in the other events.

PROFESSOR, NOT COACH, CAVANAUGH NOW AT B. C.

It is to be Professor Cavanaugh shortly. The Boston College football coach is to give three legal courses. He is to succeed the Rev. Jones I. J. Corcoran as professor of elementary law and, also, is to give instruction in the law of contract and the laws governing libel and copyright.

MARIETTA CANCELS GRID DATE WITH B. C.

Frank Reynolds, graduate manager of athletics at Boston College, is in receipt of a letter from the athletic authorities of Marietta College cancelling the game with the Maroon and Gold eleven at Braves Field.

Racing

COLLYER' SELECTIONS.
AT NEW ORLEANS.

1—Tom Hare, Jr., Mawrcoron, Happy Buxton.
2—Portlight, Caroline S., Sandy H.
3—Tingaling, Trust, Lad's Love.
4—Day Lilly, Doric, Julia N.
5—Master Bill, Amase, Beaver Kill.
6—Blarney Stone, Marguerite Dixon, Tom Up.
7—Capital City, Heyden, Bombast.

TRAVEL GUIDE

NEW YORK $5.61
Price Includes War Tax
Via Rail and Boat
Latest connecting train from So. Station 6:10. Steamer leaves Providence 7 P. M. All outside staterooms.
COLONIAL LINE, 196 Wash. St., Boston
Phone F.H. 2788

BAY STATE LINE NEW YORK $4.96
OUTSIDE STATEROOMS, $1.01
Steel Steamships Georgia and Tennessee from Providence, 7 p. m. Ticket and staterooms at South Station, Back Bay and Consolidated Ticket Office.

BRITTON-LEWIS IN TITLE GO TONIGHT

Welterweight Rivals Renew Old Battles for Welter Crown in Madison Square Ring

New York, Feb. 7.—Jack Britton, thirty-seven years old, but still one of the world's great boxers, will defend the welterweight championship here tonight.

Britton will take on his persistent foeman, Ted (Kid) Lewis, in a fifteen-round battle to a decision in Madison Square Garden and will enter the ring with the backing of an army of admirers who believe he will successfully defend the crown he won from Lewis at Canton, Ohio, on March 17, 1919.

Lewis and Britton have often been referred to as the Damon and Pythias of the ring, yet an inspection of the various battles they have had fails to show that they have ever staged anything but bangup scraps, full of action and real fighting.

Managers Agreed to Change Site of Bout

The rivals were originally scheduled to battle in London, February 21, for Rube Welsh, the British promoter, but because Welsh failed to forward steamship transportation as agreed the managers of the boxers willingly lent their ears to the words of Tex Rickard, who is staging tonight's mittfest, and they were promptly signed for the title bout here.

Tonight's battle holds forth promise of being a fast and scientific contest from the first gong. Britton is one of the greatest boxers the game has ever produced and despite his age his legs are strong and he carries enough poundage behind his wallops to put an adversary away if he connects with the "button" as he did in the ninth round of his title-winning bout with the Ted Kid at Canton.

Lewis, though not as clever as Britton, also carries a lusty punch and will enter the ring tonight determined to put "Old Jack" down for the count.

Lewis Has Youth on Champion

The tow-headed challenger has a big advantage over Britton, for he has youth on his side. Britton is thirteen years his senior and, regardless of what else may be said, it stands to reason that he cannot be expected to have the stamina and ability to stand up on a par with Lewis in a long and grueling fight.

Britton's cleverness, therefore, will be his biggest asset when he faces Lewis tonight, and the challenger will find his work cut out for him in breaking through Jack's defence, let alone defending himself against the stinging rights and lefts that Britton propels with lightning-like swiftness and accuracy.

If Lewis is to win, a majority of the critics believe, he must do so via the knockout route. There is a chance, however, that he may be able to tire Britton out in the first half of the battle and then go in and outpoint him.

This all depends on how good the champion is tonight and how well he can stand the pace.

NEW YORKERS TRIUMPH IN INDOOR TENNIS, 6-3

New York, Feb. 7.—New York defeated Boston, six sets to three, in the indoor tennis tournament. In the last day's play the Bostonians who entered the contest even up, were able to win but one of the five sets played. R. Norris Williams, 2d., the only Boston player to win, disposed of Vincent Richards, 3-6, 6-3, 6-2.

ORIGINAL CELTICS TO OPPOSE LEGION FIVE

The original Celtics basketball team of New York will oppose the Massachusetts American Legion quintet Saturday night at the East Ar-

USED CARS AND ACCESSORIES

Sell Your Car to Us
WE WILL BUY
Run your car in.
Anyway, see us first.
AUTO SALES CO.
161 Columbus Av.
BOSTON

1916 Hupmobile
Touring Car $500
All good tires. The top and paint are in extra good condition and the car runs perfectly. Here is a popular family model at a low price. Can be seen at our Service Station, 65 Lansdowne St. Tel. Back Bay 8510.
Snow, Coombs & McBeath, Inc.

1920 FORD TOURING
CAR $450
The only used '20 touring car we have in stock. Has bumper and self starter. Car shows careful usage and low mileage. We consider it a particularly good value. Can be seen at our Service Station, 65 Lansdowne St. Tel. Back Bay 8510.
Snow, Coombs & McBeath, Inc.

GENERAL AUTO TOP CO.
AUTO TOPS, slip covers, side curtains, radiator covers, one-man tops, very reasonable prices, 206 Albany st., Boston. Beach 54807.

STORAGE BATTERIES—Starting and lighting $24.90 on a 6 volt 80-amp. and your old one. Batteries for all popular makes of cars. BASCOM'S, Inc., 224 Columbus av., Boston.

JOHN W. STEELE, pays high prices for pleasure cars or trucks, 957 Broadway, Chelsea.

DODGE RUNABOUT—Winter top, run about 4,000 miles, first class condition. Tel. Rox. 6025. L. E. CHANDLER, 5 Reed st.

AUTOMOBILES FOR HIRE
7-PASSENGER sedan for hire, reasonable. Call Roxbury 7110.

MOTORCYCLES AND BICYCLES
BRAND new, guaranteed, $32.50 up. 2d up. tires $1.98 up. BOSTON CYCLE CO., Warren st., Dudley "L" station.

This Day in History—February 7, 1921

THIS is the anniversary of the birth, in 1812, of Charles Dickens, the novelist, whose books have endeared him to the whole English speaking world. He effected many notable reforms through the publicity he gave to flagrant abuses.

Largest Evening Circulation in New England

Magazine Page

The Stork in Holland

THE stork is treated with great respect in the Netherlands, and the house selected by the bird for a resting place is considered fortunate. At The Hague many of these birds are maintained at public expense.

THE PASSIONATE PILGRIM By SAMUEL MERWIN

The Most Gripping of Samuel Merwin's Serials, Made Into One of the Cosmopolitan Productions' Superlative Photo Plays, Is Now Being Shown in the Modern and Beacon Theatres

Don't Fail to See It!

WHAT HAS HAPPENED

HENRY CALVERLY, famous young writer, serves six months in jail for "obstructing justice" in connection with the murder of his mother-in-law. His wife dies and when he is released he disappears, taking the name of

HUGH STAFFORD. Several years later he finds employment on a Western newspaper, where he is recognized by

MARGIE DAW, a reporter. She tells

MR. HITT, who has charge of the reference room at the paper. Mr. Hitt reads up on the history of Claverly and envies his record as a writer. Then he sighs and prepares to study the life of "James H. Cantey," whose family are considering having a biography written.

By Samuel Merwin

Author of the Henry Calverly Novels of World-Wide Popularity

CHAPTER III—Continued

"I OFTEN come out here at night," she went on, in the same tone. "I don't sleep very well. And I can't read all night. I—you see. I keep books over at the paper mill, and the light's not good there. My eyes trouble me some. I like to sit here alone—oh, all hours. Nobody sees you. And it's the only time the street's pleasant. Besides, I guess I enjoy being alone more'n most girls."

He started clumsily, self-consciously, at this. She reached out a tiny hand, laid it on his sleeve.

He stared down at it.

To her, apparently, it was a natular, wholly impersonal action.

"This is all right," she said. "I didn't mean for you to go. Sometimes it's nice to have some one to talk to. Of course."

He bit his lip. There was pain in his face.

Suddenly, nervously, with a little catch in his throat, and an effort to speak hastily and casually—an effort that failed, he raised his hand, started to draw it back, then abruptly laid it on her and pressed it against her sleeve.

For a moment, then, he held his breath.

But she, in that same simple, natural way, as if while in this mood she was glad to feel a friendly pressure, let her fingers settle gently about his. The emotions that were tearing at one another and at himself within his breast failed so much as to touch her. He felt this; knew it; and held her fingers gingerly.

Thus they sat and looked up at the moon.

"You ought to come in and sing with us sometimes," she said, after a time. "Or don't you sing?"

He had a little difficulty with his voice in replying. It seemed to want to break out explosively. All he managed, at length, to say was:

"Not any more. I used to."

"The girls are crazy to have you."

"I—I'm not likely to be here much at supper-time. I'm working on a newspaper."

He said this as if not quite sure it was true.

"Oh, is that so! Do you write things?"

"Some. That is—I have written things. Not very lately. I haven't been—that is, I haven't been very well, these last few years."

"Oh, that's too bad!"

So far the same bafflingly impersonal tone. But now, for a moment, the personal showed through. Almost defensively.

"My friend's awfully god to me. He takes me to all the good plays and things. He's foreman in Peterson's lumber yard."

Again They Were Silent

Again they were silent.

He found himself nervously pressing the soft little fingers. And groping among his confused thoughts, trying to puzzle out her code. Surely she had one. She was no silly little idler; he felt that. According to his own code, this was all wrong. It was breaking faith. Once let this drift in and he would soon be losing hold on what little, what sadly little, he had to cling to in life. Apparently the drift had started. Warm little impulses were daring to raise their heads in his hungry heart. They were his traitors, these impulses; he must steel himself to fight them. He wondered despairingly what was the matter with him this past year or more. Before that it had been, in a bitter savage way, easy to control himself. He had felt, every waking moment, every dreaming moment, the gentle dark eyes and all the dainty little mannerisms (that had been as miracles to him) of the wife of this youth. He had felt a wild sort of joy in stamping out all other human fire. Life had run on, of course; but he had been glad of that. Life now had nothing for him. He was through with it. Let it run on! . . . Though it had a pitiless way of dragging you on with it. He had wondered often why he kept up the struggle. Some instinct kept him half-heartedly at it. He had wanted to follow Cicely; but found it impossible to take his own life. He had thought it over from every angle.

But now was it to be like this—the unceasingly persistent pressures of life searching out the weak spots in his defense, keeping at him, constantly throwing in his path fresh lures, threatening even to dim the heretofore vivid outlines of his most deply precious memories?

He suddenly gripped the girl's hand tightly, the hand of this little Mary Maloney whom he didn't even really know, who was nothing to him except as she might symbolize the feminine influence that has made or wrecked man the world over, throughout all history.

He lifted her hand now, in a curious jerky way, toward his lips. Through four terrible years he had not kissed a woman's hand.

Then, suddenly, she showed a trace of feeling. She made a slight effort to draw her hand away. Not an effectual effort—she was still gazing dreamily at the moon, doubtless seeing herself in fancy as the romantic gipsy of the play—but nevertheless a recognition of the fact that he was there and that he was a man.

He gripped tighter, wondering savagely if he was hurting her.

Then, as suddenly, he dropped her hand, sprang up, let himself into the house, ran up the two flights of stairs to his room, lighted the gas with trembling hands, dropped into a chair before the bureau, and sat, breathless, staring at the little snapshot, in a silver frame, of a girl of twenty with a delicate oval smiling face and gentle, happy eyes.

He must have sat there, motionless, for some time.

He heard the front door open and close softly, and then a light step on the stairs.

He rose; stood irresolute; tiptoed to the door; stood there, gripping the knob, listening, holding his breath.

She walked as usual, quietly but firmly, on her heels. He knew now how deeply he had been aware of her, how clear were the impressions his inner ear and eye had registered.

In a moment she would be coming by his door.

He straightened up. His hand turned the knob, very softly, an inch.

He was feverishly working out something in the way of self-justification for what he was, perhaps, about to do. He told himself that at least he must whisper a word of apology for his rudeness.

Then she was by, and her own door had opened and closed. But still he stood there. There was sweat on his forehead, but his feet and hands were cold.

He tore off his coat and collar and shoes; threw himself on the narrow bed.

An hour or so later he got up, undressed, put out his light, and, after a time of staring into the darkness, drifted into a disturbed light sleep, the only sort he had known for years.

CHAPTER FOUR

In Which Margie Daw Starts After the Biggest Story in the World

IN mid-afternoon of the next day Henry sat at his desk reading Montaigne, or staring, at least, at the fine print in the pocket-size volume. The chapter that so closely held his attention was entitled, "How the Soule Dischargeth Her Passions Upon False Objects When the True Failе It."

At one of the desks by the window old Mr. Upham was writing. He did Popular Science for the Sunday paper.

Margie Daw was clicking off her day's "story" on her typewriter.

Henry glanced over at her. He wondered how she could work like that, composing on the machine, never so much as pausing for a word. She was taking out a sheet now, and inserting another. And now her fingers were flying again. . . . He was faintly sorry. He could have stood a little talk. He wished old Mr. Upham would go. Miss Daw, at least, seemed human. The rest of the office depressed him dreadfully; it was a driving hostile place where, apparently, you fought for a footing, and failing it were left to slip out and down unheeded. It was the grim struggle of life, intensified, run off at high speed. . . . This girl had the speed. Almost a soft little thing, with a pleasantly feminine voice and nice eyes, she could yet drive through her work with the best of them. A young person of boundless self-reliance. If a cynical office-neighbor had told him just then of Margie's two husbands, both casually relegated to the limbus of the elsewhere, he would have found the information incredible. If he could have read what she was writing, even, with those pretty little fingers, he would have experienced a new bewilderment; for, as it happened,

To Be Continued Tomorrow

The Juggler

By NELL BRINKLEY

Copyright, 1921, by International Feature Service, Inc.

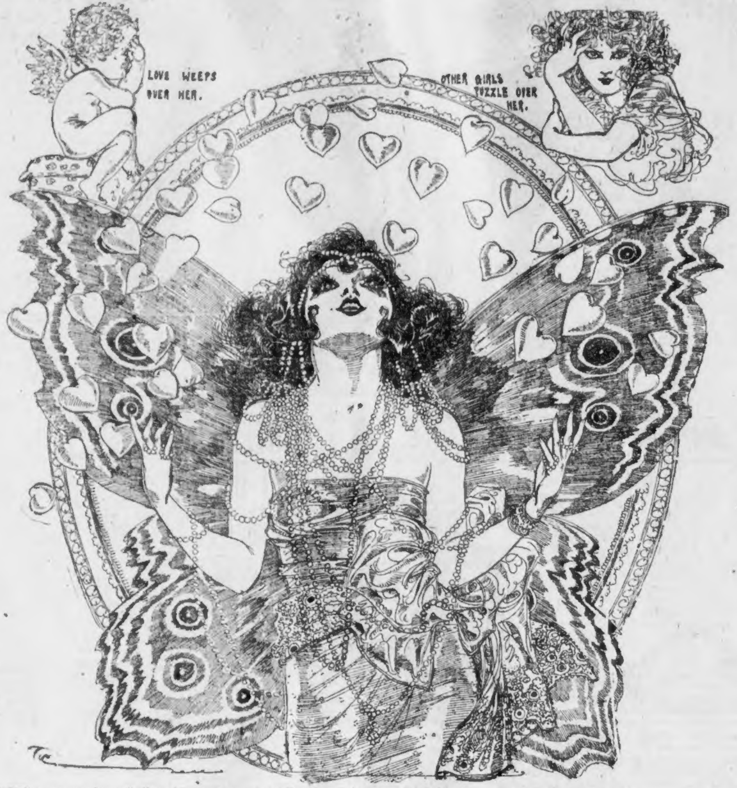
LOVE WEEPS OVER HER.
OTHER GIRLS PUZZLE OVER HER.

LOVE weeps over her and other girls puzzle over her. She wears butterfly wings—gold dust and brown velvet—and goes roped in pearls. But it isn't the gold dust and the pearls and the exotic gowns that give her her skill; it is simply the blue of her eyes and the smile around her mouth.

She can keep more hearts in the air at one time than any juggler of colored spheres ever did and if by chance on falls and cracks—pf! What is a heart or two in a world of hearts that flutter to her hand!

—NELL BRINKLEY.

The Inside of the Cup

A Story of Love and Spiritual Uplift—Watch for It in Motion Pictures

"The Inside of the Cup," published here serially by permission of the Macmillan Co., has been made into a motion picture by Cosmopolitan Productions and will be released as a Paramount Artcraft picture.

By Winston Churchill

Author of "Richard Carvel," "The Crisis" and Many Other Novels of World-Wide Popularity

CHAPTER XXIII—Continued

"CHRISTIANITY demands all of us, or nothing," he replied.

But the false interpretation of renunciation of the early Church has cast its blight on Christianity even to our day. Oriental asceticism, Stoicism, Philo and other influences distorted Christ's meaning. Renunciation does not mean asceticism, retirement from the the world, a denial of life. And the early Christian, since he was not a citizen, since he took the view that this moral existence was essentially bad and kept his eyes steadfastly fixed on another, was the victim at once of false philosophies and of the literal messianic prophecies of the Jews, which were taken over with Christianity. The earthly kingdom which was to come was to be the result of some kind of a cataclysm. Personally, I believe our Lord merely used the Messianic literature as a convenient framework for his spiritual Kingdom of heaven, and that the Gospels misinterpret his meaning on this point.

"Renunciation is not the withdrawal from, the denial of life, but the fulfillment of life, the submission to the divine will and guidance in order that our work may be shown us. Renunciation is the assumption, at once, of heavenly and earthly citizenship, or responsibility for ourselves and our fellow-men. It is the realization that the other world, the inner, spiritual world, is here, now, and that the soul may dwell in it before death, while the body and mind work for the coming of what may be called the collective kingdom. Life looked upon in that way is not bad, but good—not meaningless, but luminous."

She had listened hungrily, her eyes fixed upon his face.

"And for me?" she questioned.

"For you," he answered, leaning forward and speaking with a conviction that shook her profoundly, "if you make the sacrifice of your present unhappiness, of your misery, all will be revealed. The labor which you have shirked, which is now hidden from you, will be disclosed, you will justify your existence by taking your place as an element of the community. You will be able to say of yourself, at last, 'I am of use.'"

"You mean—social work?"

The likeness of this to Mrs. Plimpton's question struck him. She called it "charity." How far they had wandered in their teaching from the Revelation of the Master, since it was new and incomprehensible to these so-called Christians as to Nicodemus himself!

"All Christian work is social, Mrs. Constable, but it is founded on love. 'Thou shalt love thy neighbor as thyself.' You hold your own soul precious, since it is the shrine of God. And for that reason you hold equally precious your neighbor's soul. Love comes first, as revelation, as imparted knowledge, as the divine gist of autonomy—self-government. And then one cannot help working, socially, at the task for which we are made by nature most efficient. And in order to discover what that task is, we must wait."

"Why did not someone tell me this, when I was young?" she asked—not speaking to him. "It seems so simple."

"It is simple. The difficult thing is to put it into practice—the most difficult thing in the world. [illegible] courage and faith are required, faith that is content to trust as to the nature of the reward. It is the wisdom of foolishness. Have you the courage?"

She pressed her hands together.

"Alone—perhaps I should have. I don't know. But my husband! I was able to influence him to his destruction, and now I am powerless. Darkness has closed around me. He would not—he will not listen to me."

"You have tried?"

"I have attempted to talk to him, but the whole of my life contradicts my words. He cannot see me except as the woman who drove him into making money. Sometimes I think he hates me."

Hodder recalled, as his eyes rested on her compassionately, the sufferings of that other woman in Dalton street.

"Would you have me desert him—after all these years?" she whispered. "I often think he would be happier even now."

"I would have you do nothing save that which God himself will reveal to you. Go home, go into the church and pray—pray for knowledge. I think you will find that you are held responsible for your husband. Pray that that which you have broken, you may mend again."

"Do you think there is a chance?"

Hodder made a gesture.

"God alone can judge as to the extent of his punishments."

She got to her feet, wearily.

"I feel no hope—I feel no courage, but—I will try. I see what you mean—that my punishment is my powerlessness."

He bent his head.

"You are so strong—perhaps you can help me."

"I shall always be ready," he replied.

He escorted her down the steps to the dark blue brougham with upstanding, chestnut horses which was waiting at the curb. But Mrs. Constable turned to the footman, who held open the door.

"You may stay here awhile," she said to him, and gave Hodder her hand. . . .

She went into the church. . . .

II

Asa Waring and his son-in-law, Phil Goodrich, had been to see Hodder on the subject of the approaching vestry meeting, and both had gone away not a little astonished and impressed by the calmness with which the rector looked forward to the conflict. Others of his parishioners, some of whom were more discreet in their expressions of sympathy, were no less surprised by his attitude; and even his theological adversaries, such as Gordon Atterbury, paid him a reluctant tribute. Thanks perhaps, to the newspaper comments as much as to any other factor, in the minds of those of all shades of opinion in the parish the issue had crystallised into a duel between the rector and Eldon Parr. Bitterly as they resented the glare of publicity into which St. John's had been dragged, the first layman of the diocese was not beloved; and the fairer-minded of Hodder's opponents, though appalled, were forced to admit in their hearts that the methods by which Mr. Parr had made his fortune and gained his ascendancy would not bear scrutiny. . . . Some of them were disturbed, indeed, by the discovery that there had come about in them, by imperceptible degrees, in the last few years a new and critical attitude towards the ways of modern finance: most of them had an uncomfortable feeling that Hodder was somehow right—a feeling which they sought to stifle when they reflected upon the consequences of facing it. For this would mean a disagreeable shaking up of their own lives. Few of them were in a position whence they might cast stones at Eldon Parr. . . .

To Be Continued Tomorrow

What Baby Said

One dollar will be paid for every letter printed.

Some Truth to This

A friend of mine while visiting at my house was asked to sing. Willingly she got up and started to sing "Mavis." When she was but half through the song my little niece went up to her and said, "Please, Claire, don't cry; you'll make us all want to."

MISS GEORGETTE HAMELIN,
13 Sears avenue, Providence, R. I.

Stingiest Person

One dollar will be paid for every letter printed.

It was at a Summer resort; leaning over the counter, she confided to me her desire for some white sealing wax. Finding we had only red at 10 cents a stick, she took time out to see what the only other store in the community had. But she returned and guessed she'd take it; but if Mother didn't 'approve (daughter was old enough to falsify her registration blank), could she return it? You see, she wanted to—yes, you've guessed it—she wanted to mend a broken tooth-brush.

DONALD T. HUGHSON,
148 Blatchley ave.,
New Haven, Conn.

The Second Generation

A SPIRITED STORY OF UP-TO-DATE AMERICA

Peter Insists on Taking Theo to Supper, Refusing Her Invitation to Have a Bite in Her Rooms

By Virginia Terhune Van de Water

Author of Nationwide Reputation and Writer of Popular Novels and Short Stories.

CHAPTER L.

Copyright, 1921, by Star Company.

IT was humiliating, Peter reflected as he went on into his own room, for a man to have to borrow money from his sister. If a father was willing to give money to his daughter, why not to his son?

Of course, Peter admitted, his father had provided him with an allowance, but it was inadequate.

A parent should not take the attitude of assuming that his son was never going to setle down to a regular job. Naturally, a fellow would—just as soon as he could get one that was worth while. But meanwhile he must live, and live as became his station.

He threw himself upon the coach in his room and gave himself up to gloomy musings. What could he tell Theo that would make her consent to partake of his hospitality this evening?

She was foolish in her ideas—always holding to the determination that she would not let him "squander" on her money which he had not made himself.

In the midst of these musings he fell into a deep sleep and woke with a start, feeling cold. He looked at his watch.

Ten o'clock! He must dress in a hurry if he would get down to the stage door before Theo came out of it.

Forced to Stop

He was nervous, and this added to his sense of chilliness. He dressed hastily, his hands less steady than usual. He would stop somewhere and get a drink. That would set him up.

As he passed the library door his father's voice checked him.

"Going out, Pete?"

"Yes, sir," the young man replied impatiently.

"Suppose you come in and tell your mother good night before you go," the parent suggested. Then, as Peter appeared in the door, "You always used to tell your mother good night, son. Don't drop the habit just because you are in New York."

"That has nothing to do with it!" the son said irritably. "It is only that I am late and in a hurry."

"It certainly is late," the father agreed, with a glance at the clock on the mantelpiece.

The son wondered if Rufus were going to ask him where he was bound. That would have been a bit more than even a dutiful son could be expected to stand.

But his father made no inquiries. Instead he said: "Good night, my boy! A pleasant time to you!"

"Oh, I am only keeping a business appointment," Peter rejoined, as, having kissed his mother, he hurried from the room.

Peter Has His Way

He was just in time, for the actors were beginning to come out as he entered. The doorkeeper recognized him and nodded with a grin.

"Cold night, and a storm headed this way," he remarked.

Peter rather wished the man had not used this expression. It sounded almost like a warning of what might be ahead of him. Then he called himself a superstitious idiot.

Theo smiled when she saw him, and the welcome in her eyes was so genuine that it warmed his heart.

"Hallo!" giving him her little hand. "Are you going to share with me the cars provided by the city to run me down to Tompkins square?"

"I am not," he said quickly. "I am going to take you in a taxi to a restaurant and we are going to have a good supper. I bet," he challenged "that you ate no dinner tonight."

"I never do before I sing and dance," she said, "and as you are wise to that it did not take such a lot of savvy to guess it, did it? But I had my regular coffee and sandwich at seven—and you are not to treat me tonight, Pete. Put that in your pipe and smoke it."

He drew her hand within his arm.

"Don't let us dispute the matter here," he said. "If we must fight let it be on the street."

She laughed and accompanied him out of the building.

To Be Continued.

The Adventures of Ann

By Hal Coffman

CHAPTER LXXIII.

UPON getting the wireless message from Gomes—in which he offered to sell out to Montgomery & Company and double cross his present employer—Mr. Chase reasoned out to the best of his ability just what Gomes was up to. He knew that Gomes was implicated in some way with the disappearance of Ann, but as to the impending revolution he was as ignorant as every one else.

Gomes had said in his message that he would call at the office of Montgomery & Company in Rio Janeiro for his answer. Chase immediately got in touch with the Rio office and told them to pretend they were to pay Gomes the $10,000 he asked and also for them to put him off first and learn all they could of his plans. After seeing Ann and his friends safely in the waiting automobile that was to take them to the home of the man with the beard, Gomes lighted a cigarette and strolled up to the Rio office of Montgomery & Company. Two detectives were waiting for Gomes and the party he was with when they got off the boat.

One followed the automobile in which was Ann, the leader, his wife and the faithful maid, who had stood guard over Ann during the trip. As Gomes strolled so placidly along looking at old familiar scenes he little suspected that he was being shadowed. At the office of Montgomery & Company he was at once ushered into the manager's private office. The manager informed him that he had received a cable from Chase, but before they paid the money they must know something a little more definite. At the same time a dictagraph was busily at work under the manager's desk. If a certain shadow had not passed so regularly back and forth across the glass door of the manager's office Gomes would not have suddenly got suspicious and realized he was cornered.

Copyright, 1921, by International Feature Service, Inc.

To Be Continued.

Good Reason

Mr. Paraminthy: "Miss Jones said last night, that I was 'two-faced.' Do you think so, Miss Sharp?" Miss Sharp: "I know you are not, Mr. Paraminthy. If you were, you would always wear your other face, I'm sure."

One Dollar for Your Favorite Recipe

The Boston American believes that the best cooks in the country are the housewives right here in good old New England. Believing that the good things in life should be shared with our neighbors, we ask that readers of the Boston American submit their favorite recipes to this paper. One dollar will be paid for every recipe printed. Address all replies to The Housewife Editor, Care Boston American, Boston 8, Mass.

Jiffy-Jell

The Real-Fruit Dessert—No extra price

Get Jiffy-Jell in these days—the quality dessert. It is due to you and yours.

Here alone you get the real fruit juice condensed and sealed in glass. There's a bottle in each package.

Today it costs no more than old-style quick desserts, with flavors in dry form.

We supply dessert molds to users. Also other useful things. Write for catalog of gifts. Tell us which you want.

Jiffy Dessert Co., Waukesha, Wis.

10 Flavors—2 Pkgs. for 25c

THE THIMBLE THEATRE

Now Showing—"A Pint's a Pound."
To-morrow—"Goo' By Bimbo."

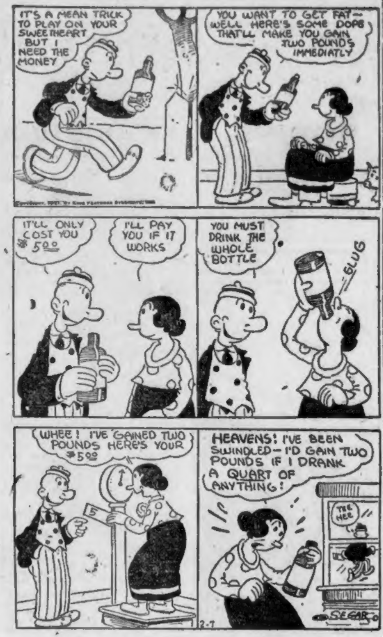
IT'S A MEAN TRICK TO PLAY ON YOUR SWEETHEART BUT I NEED THE MONEY
YOU WANT TO GET FAT— WELL HERE'S SOME DOPE THAT'LL MAKE YOU GAIN TWO POUNDS IMMEDIATLY
IT'LL ONLY COST YOU $5.00
I'LL PAY YOU IF IT WORKS
YOU MUST DRINK THE WHOLE BOTTLE
SLUG
WHEE! I'VE GAINED TWO POUNDS HERE'S YOUR $5.00
5
HEAVENS! I'VE BEEN SWINDLED—I'D GAIN TWO POUNDS IF I DRANK A QUART OF ANYTHING!
TEE HEE
2-7
SEGAR

THEN THE FUN BEGAN

Registered U. S. Patent Office.

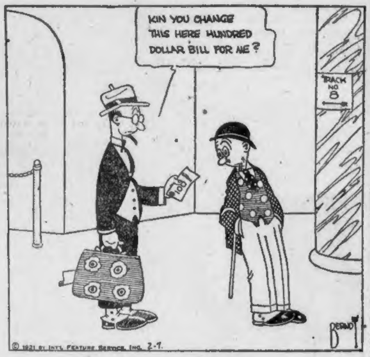
KIN YOU CHANGE THIS HERE HUNDRED DOLLAR BILL FOR ME?
TRACK NO 8
100
© 1921 BY INT'L FEATURE SERVICE, INC. 2-7.
BERNDT

THE GENERAL

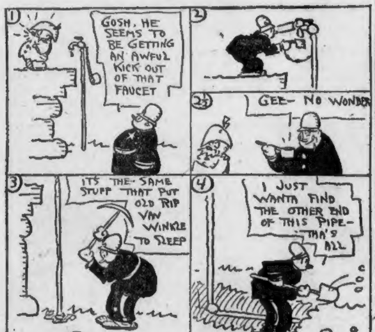
1
GOSH, HE SEEMS TO BE GETTING AN AWFUL KICK OUT OF THAT FAUCET
2
2½
GEE— NO WONDER
3
ITS THE SAME STUFF THAT PUT OLD RIP VAN WINKLE TO SLEEP
4
I JUST WANTA FIND THE OTHER END OF THIS PIPE— THA'S ALL
5
ARNOT
SO
BACCHUS
2-7
© 1921 BY INT'L FEATURE SERVICE, INC.

Kabibble Kabaret

Copyright, 1921, International Feature Service, Inc.—Registered U. S. Patent Office.

DEAR MR KABIBBLE,
MY WIFE IS ALWAYS BUYING NEW GOWNS AND THINGS—HOW CAN I STOP HER FROM BEING SO EXTRAVAGANT—SHALL I TELL HER RELATIVES ABOUT IT?

NO—THEY'RE THE CAUSE OF IT—SHE'S GOT TO SUPPLY THEM WITH OLD CLOTHES!

BRINGING UP FATHER

Registered U. S. Patent Office

A MOVING PICTURE COMEDY, NOT AN ANIMATED CARTOON

ALL LEADING THEATRES

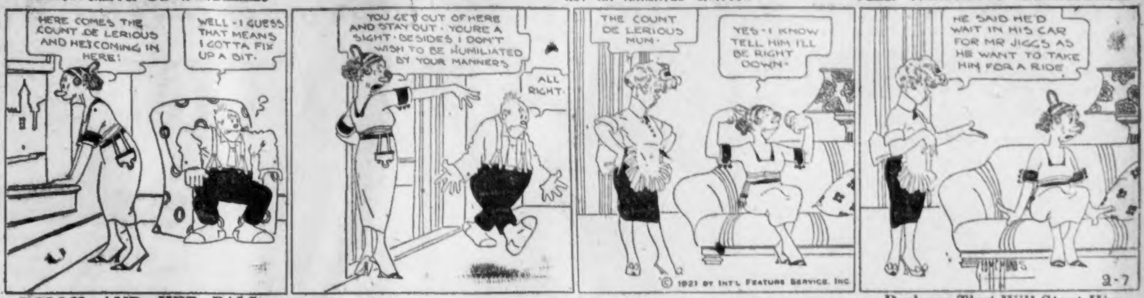
HERE COMES THE COUNT DE LERIOUS AND HE'S COMING IN HERE!
WELL - I GUESS THAT MEANS I GOTTA FIX UP A BIT.
YOU GET OUT OF HERE AND STAY OUT - YOU'RE A SIGHT - BESIDES I DON'T WISH TO BE HUMILIATED BY YOUR MANNERS
ALL RIGHT.
THE COUNT DE LERIOUS MUM.
YES - I KNOW TELL HIM I'LL BE RIGHT DOWN.
HE SAID HE'D WAIT IN HIS CAR FOR MR JIGGS AS HE WANT TO TAKE HIM FOR A RIDE
© 1921 BY INT'L FEATURE SERVICE, INC.
McMANUS
2-7

POLLY AND HER PALS

Registered U. S. Patent Office.

Perhaps That Will Start Him

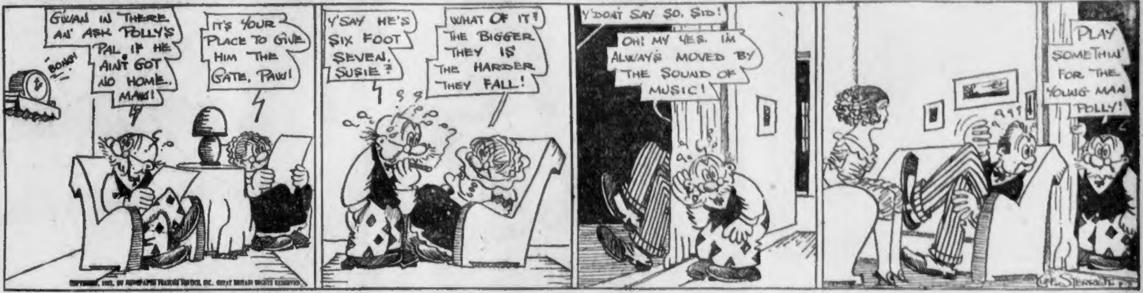
BONG!
G'WAN IN THERE AN' ASK POLLY'S PAL IF HE AIN'T GOT NO HOME, MAW!
IT'S YOUR PLACE TO GIVE HIM THE GATE, PAW!
Y'SAY HE'S SIX FOOT SEVEN, SUSIE?
WHAT OF IT? THE BIGGER THEY IS THE HARDER THEY FALL!
Y'DON'T SAY SO, SID!
OH! MY YES. I'M ALWAYS MOVED BY THE SOUND OF MUSIC!
PLAY SOMETHIN' FOR THE YOUNG MAN POLLY!
STERRETT

JERRY ON THE JOB

Registered U. S. Patent Office.

Very Simple, Very Simple

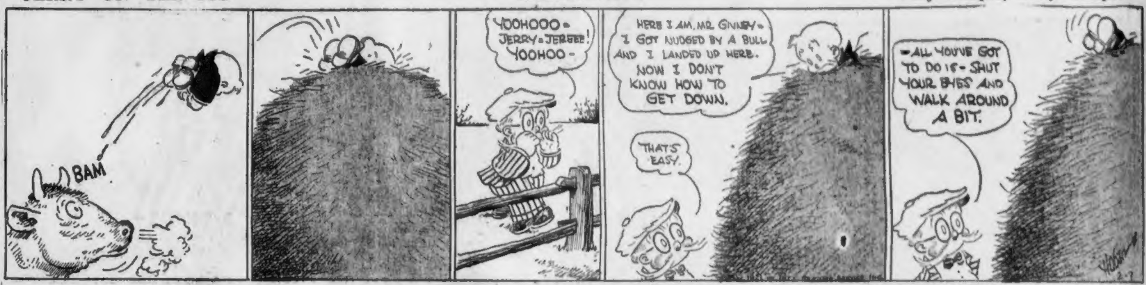
BAM
YOOHOOO - JERRY - JERRY! YOOHOO -
HERE I AM, MR. GIVNEY - I GOT NUDGED BY A BULL AND I LANDED UP HERE. NOW I DON'T KNOW HOW TO GET DOWN.
THAT'S EASY.
ALL YOU'VE GOT TO DO IS - SHUT YOUR EYES AND WALK AROUND A BIT.
HOBAN
2-7

ABIE THE AGENT

Registered U. S. Patent Office.

Abie Isn't Taking Any Chances

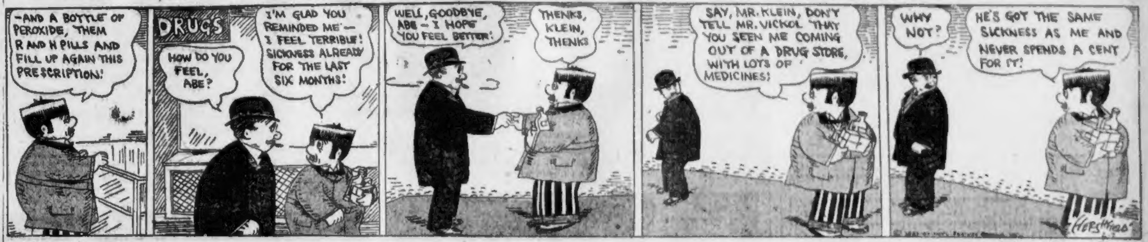
—AND A BOTTLE OF PEROXIDE, THEM R AND H PILLS AND FILL UP AGAIN THIS PRESCRIPTION!
DRUGS
HOW DO YOU FEEL, ABE?
I'M GLAD YOU REMINDED ME— I FEEL TERRIBLE! SICKNESS ALREADY FOR THE LAST SIX MONTHS!
WELL, GOODBYE, ABE — I HOPE YOU FEEL BETTER!
THENKS, KLEIN, THENKS
SAY, MR. KLEIN, DON'T TELL MR. VICKOL THAT YOU SEEN ME COMING OUT OF A DRUG STORE, WITH LOTS OF MEDICINES!
WHY NOT?
HE'S GOT THE SAME SICKNESS AS ME AND NEVER SPENDS A CENT FOR IT!
HERSHFIELD

KRAZY KAT

Registered U. S. Patent Office.

The Soup Clue

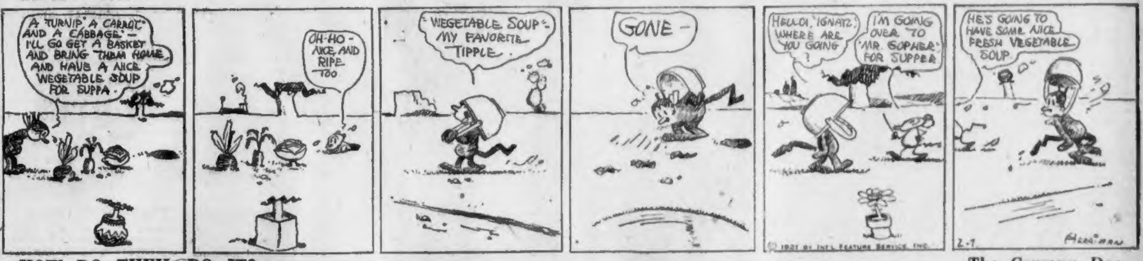
A TURNIP, A CARROT, AND A CABBAGE — I'LL GO GET A BASKET AND BRING THEM HOME AND HAVE A NICE WEGETABLE SOUP FOR SUPPA.
OH-HO - NICE, AND RIPE TOO
WEGETABLE SOUP - MY FAVORITE TIPPLE.
GONE -
HELLO, IGNATZ, WHERE ARE YOU GOING?
I'M GOING OVER TO MR. GOPHER FOR SUPPER
HE'S GOING TO HAVE SOME NICE FRESH VEGETABLE SOUP
© 1921 BY INT'L FEATURE SERVICE, INC.
2-7
HERRIMAN

HOW DO THEY DO IT?

The Grumpy Doc

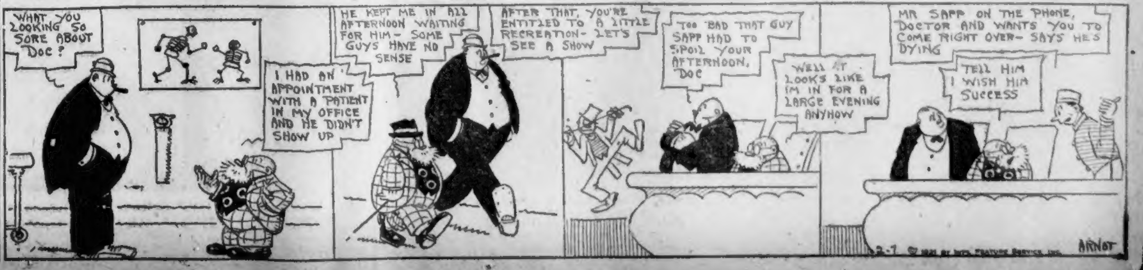
WHAT YOU LOOKING SO SORE ABOUT DOC?
I HAD AN APPOINTMENT WITH A PATIENT IN MY OFFICE AND HE DIDN'T SHOW UP
HE KEPT ME IN ALL AFTERNOON WAITING FOR HIM— SOME GUYS HAVE NO SENSE
AFTER THAT, YOU'RE ENTITLED TO A LITTLE RECREATION— LET'S SEE A SHOW
TOO BAD THAT GUY SAPP HAD TO SPOIL YOUR AFTERNOON, DOC
WELL AT LOOKS LIKE I'M IN FOR A LARGE EVENING ANYHOW
MR SAPP ON THE PHONE, DOCTOR AND WANTS YOU TO COME RIGHT OVER— SAYS HE'S DYING
TELL HIM I WISH HIM SUCCESS
2-7
© 1921 BY INT'L FEATURE SERVICE, INC.
ARNOT

America's Most Effective Peace Instrument---The World's Finest Navy

49th DAY OF THE $5,000 TEST

READ THE RULES CAREFULLY. THEN IDENTIFY THESE TWO PHOTOGRAPHS. CLIP THEM OUT OF THE PAPER. SEND THEM IN AT THE END OF THE TEST.

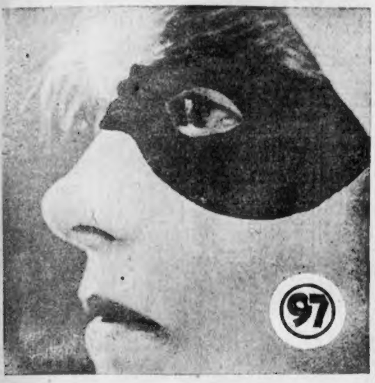

THIS IS ....
(Name of Player Here.)

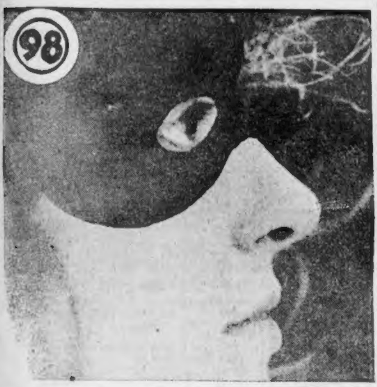

THIS IS ....
(Name of Player Here.)

YOUR NAME ....
THEATRE YOU ATTEND..
STREET ADDRESS ....
CITY OR TOWN..

Rules Governing Movie Player Identity Test

The Boston American and the Boston Sunday Advertiser's new Moving Picture Players' Identification Test is a test of skill and judgment open to all readers of the Boston American and Boston Sunday Advertiser, irrespective of age, living in any city or town in New England or Canada.

Two hundred and nineteen cash awards will be given by these two newspapers to their readers who submit the largest percentage of correct identifications to the 120 pictures to be published in these two newspapers.

All employes of the Boston American, the Boston Sunday Advertiser, and their families, and all moving picture players and persons connected with the moving picture industry are absolutely barred from participating in the awards.

The Test will consist of 120 pictures of favorite moving picture players, to be printed two each day, in the Boston American and Boston Sunday Advertiser, first picture Sunday December 19, 1920.

Participation in any other contest which has been run, which is now running or which [illegible] be run by the Boston American or the Boston Sunday Advertiser will not debar any[illegible] from entering this Test.

[illegible] participant or any or all members [illegible] family will be allowed to submit one [illegible] but each set must contain only [illegible] identification to each picture, and no participant [illegible] be entitled to more than one [illegible] more than one award shall [illegible] same family.

[illegible] identification must be neatly [illegible] on the coupon furnished [illegible] American or Boston Sunday [illegible] a page of some book form [illegible] either by the picture [illegible] the Boston American or Boston [illegible] or a pen or pencil copy [illegible] must have the name, residence, [illegible] participant on each identification.

[illegible] not send your identification in "list" [illegible] do not write identifications under [illegible] another on a piece of paper.

In case there are no complete sets of correct identifications, awards will be given to the persons submitting the largest percentage of correct identifications.

In case of a tie awards will be made on the basis of neatness, judgment and exact accuracy in spelling, but if the tie cannot be decided in that way, the tied participants will receive similar awards.

Under no circumstances should participants send in their identifications before the end of the Test, as any sent in before the last picture is printed will not be considered. KEEP your identifications from day to day and at the end of the Test arrange them in numerical order and then send them in all together at one time.

Time will not be a factor in making the awards. The first identifications sent in after the Test closes will stand no better than the last submitted.

All identifications must be delivered to the Boston American Movie Test Headquarters, at No. 80 Summer street, Boston 8, Mass., either by mail or in person within specified time limit, which will be announced later.

All envelopes or packages containing identifications must be legibly addressed as follows: "Movie Test Editor, No. 80 Summer street, Boston 8, Mass., P. O. Box 239," and each envelope or package must bear the name and address of the sender legibly written or stamped on the upper left-hand corner.

As all identifications will contain written or printed matter, if mailed, it is absolutely necessary that the package be fully prepaid at postal letter rates, as mail of this character goes to the postoffice as first class matter. The Boston American and the Boston Sunday Advertiser reserve the right to refuse to consider any sets of identifications on which charges for postal delivery are not fully prepaid.

Participants who desire further information should address their inquiries to the Movie Test Editor, No. 80 Summer street, Boston 8, Mass. Questions will be answered as far as possible, through the columns of the Boston American or the Boston Sunday Advertiser. If participants desire personal replies, they should enclose sufficient postage for such reply, or they may phone Main 3180, or call in person.

The Boston American or the Boston Sunday Advertiser reserves the right to make any change in, or addition to, these conditions that may be deemed necessary for fairly and properly conducting the test, and the decision of the Boston American Movie Test Editor on any question which may arise will be absolutely final and the entry of a participant is a complete acceptance of all conditions now made or to be made.

OUR PEACE INSURANCE—The Pacific fleet, accompanied by aircraft, passing along the coast of California for the Panama Canal and South America. Battle manoeuvres will be staged by the combined fleets of the United States navy. These great ships, together with their small sisters, are the greatest peace adjunct which America possesses. (Underwood & Underwood)

GREAT SEASON ON SHREWSBURY—Misses Adelaide and Marion Stevens, daughters of Senator William A. Stevens of N. J., in their iceyacht, "Little Imp." Lack of snow has made this sport ideal this Winter. (c) U. & U.

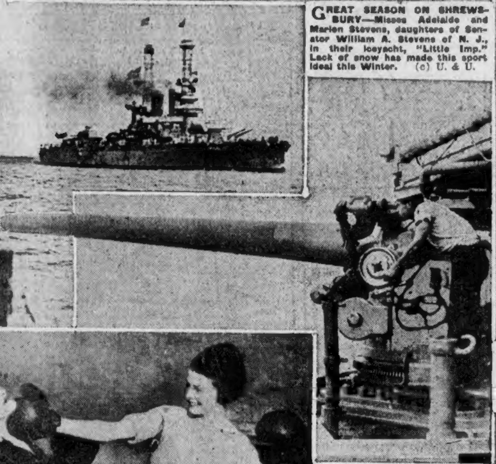

WORLD'S BEST GUNNERS—Crew on U. S. S. Arkansas made four consecutive hits in 21 seconds at moving target 1,850 yards away while ship was travelling the opposite direction. (c) K. & H.

IN THE SWIM—Palm Beach. Mrs. Andrew White of New York. This is what used to be called a "daring bathing suit." No more. We'd hate to see a "daring" one nowadays. (U. & U.)

SHANGHAI—Chinese seaport represented by Mrs. Georgianna Brown Harbeson in the play, "Ports of the World," presented by Philadelphia society women for the benefit of the Actors' Fund of America. There are two very noticeable points in this photograph—one at each elbow. (c) Underwood & Underwood.

NO MORE HATPINS FOR MASHERS—That's old stuff. Nowadays when some bimbo gets "fresh" with us girls we swats 'em one in the beezer. The photograph shows Louise Libkenmann pinning one on the pretty chin of Florence Gertem in a practice bout. Both girls are members of the chorus in the "Irene" company which played here recently. (Int.)

FORBIDDEN FRUIT—That's what they call this latest thing in garters which the movie queens of California are wearing. The stockings are new, too. Bet you can't guess who this is. (U. & U.)

ATLANTIC CITY SEA FOOD AUTO STORES CO.
FRESH

TRAVELLING FISH MARKET—This novel idea was inaugurated by a merchant of Atlantic City to supply fresh sea-food to inland New Jersey towns. The automobile market is equipped with scales, cash register, electric lights and display windows. (International)

NEW MOVIE STAR?—Nope. Mrs. Walton Clark, Jr., of Philadelphia in some more of that Actors' Fund stuff. She's little old Galveston. Never saw chaps in Galveston—just chaps. (c) U. & U.

FOR EVENING WEAR—Just from Paris. More return to Ancient Greece. Both gown and slippers of silk brocade. Trimmed with beads. We girls just must have our beads. (c) Sabourin.

WHY GIRLS LEAVE HOME—Mrs. Mina Van Winkle of the Washington police force says most of them leave because father is grouchy, mother sloppy and brother a tease. (c) U. & U.

WHAT'S THIS?—The back end looks like a mouse, but the front end is different and it doesn't smell the same. Pussy is getting dangerously curious and is about to have a set of sharp teeth hooked into her nose. (c) Underwood & Underwood.

WILL TALK ON RUSSIA—Mrs. Clare Sheridan, noted English sculptress, with her son, Richard, arriving here for lecture tour. Mrs. Sheridan recently returned from Russia where she sculped, from life, busts of Bolshevik leaders, including Lenine and Trotzky. (Int.)

Stocks Down; Trading Dull; Money Opens at 8%

RAILS REMAIN STEADY IN NEW YORK

Oils, Steels and Motors Weak, While Tobacco and Sugar Issues Are Firm

By W. H. ROSS,
Financial Editor.

Stocks were weak in New York at noon, but during the second hour got above the first hour lowest. Rails remained steady and tobaccos and sugars firm, but oils, steels and motors were off. It was fifteen minutes after the opening there was a sale of U. S. Steel. Trading was of small volume, first hour transactions aggregating but little more than 125,000 shares. Call money opened at 8 per cent., which was depressive. Foreign exchange rates were firm, demand sterling being quoted at $3.83¼ at the start.

Among weakest stocks were Mexican Petroleum, Rayol Dutch, Pan American, Houston, Atlantic Gulf, Crucible, Republic Steel and Baldwin. They were off from one to three points at their worst. Issues to show a point or more gain at their highest included General Asphalt, Sumatra, Punta Alegre and Reading. By noon their gains had been reduced.

OILS YIELDED QUICKLY.

The short covering which advanced prices at the week-end was continued at the opening today and initial prices were higher. But a reactionary trend developed quickly and the list became irregular, with oils yielding first. The alteration was not pronounced at first and losses, like gains, averaged small for a while. General Asphalt and Atlantic Gulf had a strong start, but the former soon lost all and the latter part of its gain. Mexican Petroleum, which began unchanged, receded the most in early trading. Reading made the largest gain for a rail. Carriers were fairly firm. Crucible was the only active steel and its advance was wiped out in short order. Coppers were heavy. Tobaccos sold higher. Sugars had a mixed movement and were quiet. Punta Alegre got a point above Saturday's closing figure. The market was quiet during the first hour and devoid of any interesting phase except retrogression. Atlantic Gulf became particularly weak. The reserve ratio of the Federal Reserve system showed a small improvement, standing 49.2 against 49. Boston's figure was 66.5, compared with 65.2. New York against disappointed, its ratio being 33.1 against 33.3.

MONEY TOO HIGH.

It is believed by many people that, with money so high, it is unreasonable to expect enough demand for stocks to send them up far. The advance of the call rate last week to 9 per cent. is said, however, to be more of a reflection of the money situation in New York than all over the country. Nationally, conditions have improved, but in the greatest money centre the influence of the vast amount of new financing in progress or planned is being directly felt. Another factor has been the shifting of funds from East to West upon a large scale. The latter is seasonable and was witnessed last year at about this time, when call money was quoted as high as 25 per cent.

But the commercial rate is said to be a better barometer of the money situation than the call quotation. The steadiness of the commercial rate is an indication that there is no greater strain upon credit at its base.

G. O. P. WOMEN TO HEAR TWO NOTABLE SPEAKERS

Leland Powers, for several years a member of the State Legislature, and former assistant attorney general, will speak tomorrow afternoon before the forum which is being conducted by the Republican Women at Pilgrim Hall, No. 14 Beacon street, Boston, upon "The Judicial Department of the Federal Government." Mrs. Charles Q. Quirk will speak upon "The Moving Picture Censorship Bill now before our State Legislature." Both men and women are invited to attend the meetings and participate in the discussion.

ACCUSED WIFE KILLS HUSBAND WITH GUN

Newark, N. J., Feb. 7.—Mrs. Rose Spade, twenty-one year old, shot and killed her husband with a shot-gun here when he accused her of friendship with another man.

Copper Output

The Phelps Dodge Corporation smelter production in January was 8,701,000 pounds of copper compared with 7,962,000 in the corresponding 1920 month.

In January, this year, Anaconda's copper output was but 9,700,000 pounds against 18,100,000 for January, 1920.

The Miami Copper Co. reports an output of 4,889,993 pounds of copper last month as compared with 4,461,247 for January last year.

Exceptional Opportunities

For Investment in

Underlying Securities of Corporations of High and Proved earning power.

Bonds of established corporations may now be purchased at prices affording most attractive returns over a period of years.

Conditions brought about by the period of industrial readjustment in progress at the present time will lead to much higher prices for investment securities.

We advise the purchase of high grade securities for investment at this time.

Henry L. Doherty & Company
60 State St. Room 224
Boston (9), Mass.
Tel. Main 7854

New York Stocks

Prices on the New York Stock Exchange from the opening until 11:45 had the following range:

Stocks	Open	High	Low	Latest
Ajax Rubber	36¼	36¼	36¼	36¼
Allied Chemical	48½	48½	48½	48½
Allis-Chalmers	34	34	34	34
Am Beet Sugar	42⅞	42⅞	42⅞	42⅞
Am Can	30⅛	30⅛	29⅞	30
Am Car Fdy	122¾	122¾	122¾	122¾
Am Cotton Oil	22	22½	22	22½
Am Hide & L	10	10	10	10
Am Hide & L pr	44¼	44¼	43⅝	43⅝
Am Inter Corp	45	45	44¼	44¼
Am Safety Razor	8	8	8	8
Am Ship Corp	9⅞	9⅞	9⅝	9⅝
Am Smelt	41¾	41¾	41	41
Am Steel Fdy	29⅝	29⅝	29¼	29¼
Am Sumatra	80	80	80	80
Am Tel & Tel	99¼	99¼	99⅛	99⅛
Am Woolen	66⅛	66⅛	66⅛	66⅛
Anaconda	38½	38½	38½	38½
Atchison T S F	82	82	82	82
Atlantic G W I	65¼	65¼	61¾	62¾
Austin Nichols Co.	11	11	11	11
Baldwin Loco	88	88	86⅝	87⅝
Balt & Ohio	33⅛	33⅛	33½	33½
Beth Steel B	55⅞	55⅞	55¼	55⅜
Brook R T	14¼	14¼	14¼	14¼
Butte Superior	13	13	13	13
Callahan Mining	5⅛	5⅛	5⅛	5⅛
Can Pacific	115¾	115¾	115½	115½
Central Leather	39¼	39⅜	39⅛	39⅜
Cerro de Pasco	28½	28½	28	28
Chandler	71	71½	70	70
Chi Rock Island	26¼	26¼	26¼	26¼
Chi M St Paul	26½	26½	26½	26½
Chino	22⅞	22⅞	22¼	22¼
Chile	12⅛	12⅛	12¼	12¼
Coca Cola	20¼	20⅞	20½	20⅞
Col Gas & Elec	60⅞	60⅞	60⅞	60⅞
Col & Southern	30	30	30	30
Columbia Graph	10⅞	10⅞	10⅜	10⅞
Con Can	61¼	61¼	61¼	61¼
Con Candy	2⅞	3	2⅞	3
Con Gas	79½	80	79½	80
Corn Products	69¾	69⅝	69½	69½
Cosden Oil	28¼	28⅜	28½	28½
Cuban Am Sugar	29¼	29½	29¼	29¼
Cuban Cane Sug	22⅞	22⅞	22⅝	22⅞
Crucible Steel	93	93	90⅞	90⅞
Denver R G	2	2	2	2
Denver R G pr	4⅛	4⅛	4	4⅛
Domes Mines	12⅞	12⅞	12⅞	12⅞
Endicott-Johnson	61¼	61¼	61¼	61¼
Erie	13⅝	13⅝	13⅝	13⅝
Erie 1st pr	19½	19½	19½	19½
Fam Players	57⅝	57⅞	57½	57½
Gaston Williams	3⅜	3⅜	3⅜	3⅜
Gen Asphalt Co	65½	67	65	65¾
Gen Electric	127⅛	127⅛	127⅛	127⅛
Gen Motors ct	14½	14½	14⅛	14⅛
Gen Motors 6	65½	65⅜	65½	65⅜
Goodrich	39½	39½	39½	39½
Granby	22¾	22¾	22¾	2¾
Houston Oil	70	70	68¾	68¾
Inspiration	35	35	35	35
Interboro Cons	5⅛	5⅛	5⅛	5⅛
Interboro Cons pr	15¾	15¾	15	15½
Int Nickel	15½	15½	15½	15½
Int Paper	57¼	57¼	56⅝	57¼
Invincible Oil Corp	23⅝	23⅝	23⅛	23⅝
Island Oil	4⅛	4⅛	4⅛	4⅛
Jewell Tea	7½	7½	7	7½
Kelly-Springfield	45⅝	45⅝	45⅝	45⅝
Kennecott	19	19⅛	19	19
Keystone Tire	14½	14½	13¾	14½
Lehigh Valley	51⅝	51⅝	51⅝	51⅝
Loew's Theatre	16½	16½	16½	16½
Loft Incorp	11⅞	11⅞	11⅞	11⅞
May Stores	71	71	71	71
Mer Marine pr	50¾	50¾	50¾	50¾
Mex Petroleum	156½	159	153⅝	156½
Middle States Oil	13¼	13⅜	13	13¼
Midvale Steel	30⅞	31	30⅞	30⅞
Mo Pacific	18¼	18⅜	18	18¼
Mo Pacific pr	39	39	39	39
New Haven	21¼	21⅛	21	21¼
N Y Central	70⅝	70⅝	70⅝	70⅝
No Pacific	84¼	84⅜	83⅞	84¼
Norfolk & W	99	99	99	99
Oklahoma P & R	3⅜	3⅜	3⅛	3⅜
Otis Steel	14⅛	14⅛	14⅛	14⅛
Pan Amer Petrol	72½	73	72½	72½
Panama P & T Co	67	67	66	67
Penn R R	40⅜	40⅜	40⅜	40⅜
Penn Sea Steel	11⅞	11⅞	11⅞	11⅞
Peoples Gas	36	39	35⅝	39
Pere Marquette	17	17	17	17
Pierce-Arrow	24⅜	24⅜	24⅛	24⅜
Pierce Oil	10⅜	10⅜	10⅛	10⅜
Pitts & W Va	29⅛	29½	29⅛	29⅛
Press Steel Car	92½	92½	92½	92½
Punta Sugar	46⅛	46⅛	45⅝	46⅛
Ray Consolidated	13⅜	13⅜	13⅜	13⅜
Reading	83¼	84	82⅞	83¼
Replogle Steel	31⅛	31⅛	31⅛	31⅛
Republic I & S	64⅜	65	64⅜	64⅜
Royal Dutch	59⅜	59⅝	57⅛	59⅜
Saxon Motor	4⅛	4⅛	4⅛	4⅛
Sears-Roebuck	87¾	87¾	86¼	87¾
Shell T & Tr Co	39⅛	39⅛	38⅝	39⅛
Sinclair Oil	23	23⅛	22⅝	23
So Pacific	96½	96½	96⅛	96⅛
St Louis & S Fe	20½	20⅛	20⅛	20⅛
Studebaker	56¾	57⅞	56⅛	56¾
Sub Boat Corp	8⅞	8⅞	8⅞	8⅞
Superior Oil Corp	11	11	10½	11
Tenn Copper	8⅝	8⅝	8½	8⅝
Texas Co	42⅝	42⅝	42½	42½
Texas Pacific	23¼	23½	22⅞	23¼
Tex & Pac C&O Co	31⅝	32¼	31⅛	31⅝
Tob Prod	53	53	52⅝	53
Trans-Con Oil	9⅛	9⅞	9⅛	9⅛
Union Oil	22½	22⅝	22½	22½
United Fruit	106⅞	106⅞	106⅞	106⅞
U S Food Prod	23½	23½	23½	23½
U S I Alcohol	67½	67⅞	67½	67½
U S Retail Stores	54⅞	54⅞	54	54⅞
U S Rubber	69½	69⅝	67	69½
U S Steel	81⅞	81⅞	81⅛	81⅞
U S Steel pr	110½	110½	110	110½
Utah Copper	55¼	55⅜	55¼	55¼
Vanadium Steel	36¼	36¼	35⅝	36¼
West Maryland	10⅛	10⅛	9⅞	10⅛
Westinghouse	44⅞	44⅞	44⅛	44⅞
Wheel & L Erie	9⅛	9⅛	9⅛	9⅛
White Oil	14½	14½	14⅜	14½
Willys-Overland	7⅜	7⅜	7⅜	7⅜

GOVERNMENT BONDS

Liberty 3½s	91 82	92.	91.82	92.
1st 4s 1932-47	87.	87.	87.	87.
2nd 4s 1927-42	86.40	86 50	86.40	86.50
1st 4¼s 1932-47	86 90	87 10	86 90	87 10
2nd 4¼s 1928	86.56	86 80	86 56	86.70
3rd 4¼s 1927-42	90 10	90 30	90 10	90.30
4th 4¼s	87.10	87 20	87 04	87.04
Victory 3¾s	97.24	97.28	97 24	97.28
Victory 4¾s	97 24	97 30	97 24	97.30

Cotton Market

New York, Feb. 7.—The cotton market was quiet at the opening, but had a steadier tone. First prices were 7 to 18 points higher, due to firmness at Liverpool, strength in securities and moderate support from spot houses. At the advance the market seemed to meet a fair amount of offerings. Trade was light and mostly local. Opening prices were: March, 13.95; May, 14.20; July, 14.65; August, 14.65; October, 14.95; December, 15.00; January, 15.10.

Chicago Grain Market

Chicago, Feb. 7.—Wheat opened ½c to ⅝c higher; corn started unchanged to ⅛c higher and oats were unchanged to ⅛c higher. Provisions opened lower. Opening prices were: Wheat—March, 1.58 to 1.57¼; May, 1.48 to 1.47¾. Corn—May, 68⅛ to 68⅝; July, 68½ to 68¾. Oats—May, 43 to 42¾; July, 43½ to 43¼. Pork—May, 21.80. Lard—May, 12.50 to 12.45.

Boston & Montana

Bought—Sold—Quoted

Direct Private Wires

G. F. REDMOND & CO.
Inc.
19 Congress St., Boston
Tel. Fort Hill 6700

PRICE CHANGES SMALL IN BOSTON

Market Is Heavy From the Start; the Curb Dull and Reactionary

The Boston market was irregular at the opening, but there were more stocks down than up. It was dull and featureless, also having little scope. The price range was as narrow as speculation. Coppers were inanimate, but those in which there was enough business to establish a tendency showed a downward inclination. New Haven was the only rail to show any appreciation in value during the first hour. Packing issues had a better tone. Beacon Chocolate sold at its lowest since listed on this exchange. Punta Alegre advanced more than two points on its first sale. Point or more losses were recorded for Boston & Maine A and Maine Central.

Fractional gains were made by Copper Range, New Haven, Swift & Co., Libby, Swift International and Amoskeag. The last named stock sold at its highest for the year to date. Among issues to recede fractionally were National Leather, Greenfield Tap, Beacon Chocolate, New Cornelia, Edison and New England Telephone.

CURB LIST WEAKENED.

While the Curb market was irregular at the start, the list looked weak on the whole and before the morning was over had reacted further. Early leaders were Boston & Montana, Daddy and Palisade.

At the end of an hour Boston & Montana was off 3 cents at 68 cents, Daddy 1 cent at 10 cents, Palisade 3 cents at 9 cents, Eureka 3 cents at 86 cents, Silver Reeef half a cent at 9½ cents, and Victoria Mining 5 cents at 40 cents. Among gains were Allied Mining 3 cents at 24 and Mutual 2 cents at 47 cents.

PITTMAN ACT KEEPING SILVER MINES GOING

But for the Pittman Act, which provides for the purchase of American mined silver at $1 an ounce for coinage purposes, silver mints would probably be even worse off than copper mines. This act of Congress was passed to enable mints to replace the silver dollars melted up in order that the British government might provide for the needs of India and to aid producers of the white metal in this country in finding a market. A dollar an ounce has been a great stabilizer for silver in the United States. It has recently sold in London at its lowest in several years, being quoted at 36¼d. an ounce there on Saturday.

The Pittman Act calls for the purchase by the Treasury Department of such a large amount that the production of this country for three or four years will be absorbed.

FUEL COST HANDICAPS NEW ENGLAND ROADS

Railroads in New England are handicapped by higher fuel costs than most roads in other sections, and that is one reason why they are asking a through rate increase from trunk lines. For the first eleven months of last year New England roads had to pay $8 a ton net for coal, while the average cost for the whole country was but $4.10.

During the stated period railroads of the United States consumed 103,420,537 tons of coal compared with 90,820,604 in the corresponding period of 1919. There was also used a total of 1,482,393,000 gallons of oil comparing with 1,213,504,000 gallons in the previous year.

Lamont Rumor Denied

The report that Thomas W. Lamont of J. P. Morgan & Co. would go to Mexico to aid the government of that country in refunding its foreign debt was denied soon after its publication, but not before it has caused much comment in financial districts and been credited with aiding in the advance of some oil stocks. The denial by a financial publication reads: "Mr. Lamont has not received a formal invitation from the Mexican government. Even if he does, he will not accept at this time, according to information obtained from interested bankers."

Burning Less Money

Smokers are burning less money. If cigarette and cigar statistics have accepted significance. In December there was a big slump in the production of both cigarettes and cigars in this country. The month's cigarette output was 2,821,277,863, against 4,581,164,949 in 1919, a decrease of 38 per cent., and compared with 4,531,177,379 in January, 1920, the biggest month of the year. Cigar production was 506,126,135, a decrease of 23 per cent. from December, 1919. Production of manufactured tobacco decreased 47 per cent. and snuff 27 per cent.

Trade Balance Against France

The trade balance was against France last year, exports amounting to 22,434,757,000 francs as compared with imports aggregating 35,404,951,000. But exportation increased in 1920 to the extent of 10,555,157 francs, while imports diminished 394,316,000 francs.

Rediscount Rate in Boston

It was stated at the Boston Federal Reserve Bank last week that that institution had taken no action toward increasing the preferential rate of 5½ per cent. for advances [illegible] rediscounts on certificates of indebtedness. Richmond, Philadelphia, Chicago, and New York have increased the rate to 6 per cent.

Rail Earnings

The Buffalo, Rochester & Pittsburgh road reports for the fourth week of January $11,820 increase in gross, but from the first of the year there was a decrease of $62,269.

Canadian National's gross increased $640,621 in the January fourth week and $1,514,277 since the first of the year.

THE TIME

to save is now, when you are strong, able to work and can lay by something regularly each week.

WARREN INST'N FOR SAVINGS
(Established 1829)
3 Park St., Opposite the Common
Next Interest Day Feb. 15
Recent Dividends at the Rate of 4½%

Boston Stocks

Prices on the Boston Stock Exchange from the opening until 11:30 a. m. had the following range:

Stocks	Open	High	Low	Latest
Am Tel & Tel	99⅞	100	99⅞	100
Am Woolen pr	96¼	96¼	96¼	96¼
Amoskeag	87½	87½	87½	87½
Arcadian Con	3	3	3	3
Boston & Albany	125	125	125	125
B M I pr Cl A	30	30	30	30
Carson Hill Min	14	14	14	14
Copper Range	33⅞	33⅞	33⅛	33⅛
Davis-Daly	6½	6½	6½	6½
East Mfg Co	20¾	21	20¾	20¾
Edison Electric	162	162	162	162
Franklin Mining	2⅛	2⅛	2⅛	2⅛
Granby Cons	24	24	24	24
Gray & Davis	12	12	12	12
Greenfield T & D	34¼	34¼	34¼	34¼
Int Cotton Mills	41½	41½	41½	41½
Int Product Co	9	9	9	9
Island Oil	4⅛	4⅛	4⅛	4⅛
Libby-McNeil	12¼	12¼	12¼	12¼
Loew's Theatres	12½	11½	11¼	11¼
Maine Central	42	42	42	42
Mass Gas	82	82	82	82
Mass Gas pr	61	61	61	61
Mayflower-O C	4⅛	4⅛	4⅛	4⅛
Mohawk	46	46	46	46
National Leather	8½	8½	8½	8½
New Cornelia	16	16¼	16	16¼
New Haven R R	21¼	21¼	21	21
N E Telephone	99	99½	99	99¼
Nipissing	8⅛	8⅛	8⅛	8⅛
Punta Sugar	46⅞	46⅞	46⅞	46⅞
Reece But Hole Co	13⅝	13⅝	13⅝	13⅝
Shannon Copper	1⅛	1⅛	1⅛	1⅛
Superior & Boston	1⅛	1⅛	1⅛	1⅛
Swift & Co	102½	102½	102½	102½
Swift International	27½	27½	27½	27½
Torrington	55	55	55	55
Trinity Cop Corp	2⅛	2⅛	2⅛	2⅛
United Drug	102	102	102	102
United Fruit	107	107	107	107
U Shoe Machine	37½	37½	37½	37½
U Shoe Machine pr	24⅞	24⅞	24⅞	24⅞
U S Smelting pr	43¼	43¼	43¼	43¼
Utah Metals	1⅞	1⅞	1⅞	1⅞
Ventura Oil	17½	17½	17½	17½
Waldorf System	18⅜	18⅜	18⅜	18⅜
Waltham Watch	16	16	16	16
W E R R	41¼	41¼	41¼	41¼

GOVERNMENT BONDS.

Liberty 3½s	91 54	91 54	91 54	91 54
2nd 4¼s 1927-42	86 44	86 44	86.44	86.44
3 4¼s 1928	90.06	90.34	90.	90.04
4th 4¼s 1938	87 08	87 24	86 44	86 44
Victory Note 4¾s	97.28	97.38	97.40	97.04

Boston Curb

Opening prices on the Boston Curb today were:

	Saturday's close.	Today's opening.
Alpha	83c	84c
Allied Mining	21c	23c
Bagdad	20c	20c
Black Hawk	12c	12c
Boston & Montana	71c	77c
Cascade	20c	20c
Chief	3	2⅞
Crystal	41c	41c
Daddy	11c	11c
Eureka	89c	85c
Mexican Oil	1⅝	1⅝
Mutual	45c	48c
Palisade	12c	12c
Randolph	73c	75c
Silver Reef	10c	9c
Texana	9c	10c
Verde Mines	27c	27c
Victoria Mining	45c	43c

New York Curb

Opening bid and asked prices on the New York Curb today were:

	Bid.	Asked.
Aetna Exp	9	10
Anglo Am Oil	17½	18¼
Boone Oil	1½	1¾
Boston & Wyoming Oil	½	1
Candelaria	18	20
Car Light	2	2¼
Con Copper	2	2½
Cosden Oil	5½	6¼
Gilliland	20	24
Glenrock Oil	2	2¼
Hecla	4½	4¾
Indiana Pipe	83	87
International Pet	15¾	16
Magma	22	24
Merritt Oil	13	13½
Midwest Oil	1	1½
Midwest Ref	137	139
Nipissing	8	8½
North Am Pulp	3	3¼
Ohio Oil	275	280
Prairie Oil	465	475
Salt Creek	26	27
Sapulpa	4¾	5
S O New York	337	342
S O California	292	296
S O Indiana	66	68
Tono Divide	1¼	1½
Tono Ext	1¼	1⅜
Union Tank	108	113
U S Steamship	1⅛	1¼
Victoria Oil	⅞	1

Leather Exports Increase

This country exported more leather in December than in November, shipments of this kind for the former month being valued at $4,107,000 against $2,496,000 in November. Boot and shoe shipments showed a slight increase in December, their value being $4,985,000, against the November record of $4,819,000, an increase of approximately 3 per cent.

Boston Financial Notes

The Literary Digest on February 12 will contain as its leading article "A Nation-wide Poll on the Return of Prosperity." This article is based upon hundreds of replies received from business authorities all over the country.

Holyoke, Mass., will receive bids until 10 a. m., Thursday, February 10, for the purchase of $150,000 5 per cent. coupon highway bonds, dated February 1, 1921, and maturing $15,000 annually from 1922 to 1931 inclusive.

For 1920 the Island Creek Coal Co. will show earnings of over $18 per share on common, after the $6 dividend on preferred, depreciation and all other charges. This compares with $7.45 per share earned on the common in 1919 and surpasses 1917 the record year, when common share earnings were $15.86. The company's production of coal was something under 1,800,000 tons.

Northampton, Mass., will receive proposals until 11:30 a. m., February 9, for loan of $200,000, interest to follow, dated February 10, payable October 21, 1921.

Dividend Declarations

Michigan Sugar Co. declared quarterly dividend of 1 per cent., payable March 1 to stock of record February 15. Last quarterly declaration was 2½ per cent. and an extra of ½ of 1 per cent.

Manhattan Shirt Co. declared quarterly 43¾ cents common dividend payable March 1 to stock of record February 15.

Cripple Creek Central Railway declared quarterly dividend of 1 per cent. on preferred, payable March 1 to holders of record February 15.

Boott Mills declared quarterly 1¾ dividends on preferred and common stocks, payable March 3 to stock of record February 19.

Wall Street Briefs

A banking syndicate has bought $25,000,000 twelve-year 7 per cent. notes of the Gulf Oil Co., and a subscription offering is expected today.

At a special meeting held late last week International Products stockholders approved the creation of a $5,000,000 8 per cent. mortgage note issue. About $2,275,000, dated January 15, will shortly be issued.

For 1920 the J. I. Case Threshing Machine Co. will show gross earnings of approximately $30,000,000 against $32,342,053 in 1919.

The Coca-Cola Co. reports for last year net after charges, but before Federal taxes of $2,451,032, equivalent after preferred dividends to $3.59 a share on no par common.

Railroad Items

January car loadings by the Chicago, Burlington & Quincy were the lightest for such a month in nine years, totaling but 154,725 cars against 171,580 in the corresponding period last year.

The New York Central has obtained Interstate Commerce Commission authority to issue $7,000,000 mortgage bonds and to pledge them for a government loan.

The Illinois Central has asked Illinois Public Utilities Commission for authority to issue $5,564,000 equipment trusts.

SEE PAGE 9
for Travel Guide and Other Classified Ads.

WHERE TO DINE

CHOP SUEY, special dinners, 12 to 3, 40c; CHICKEN DINNERS our specialty; best Chinese cooking; reasonable prices. NANKIN RESTAURANT, 89 HARRISON AV., BOSTON.

REAL ESTATE—MISCELLANEOUS

PAINT PRICES LOWER
Washable Ever Ready **PAINT $1.75 Gal.** Complete Line in Painting Supplies
Get Our Prices; You Will Save Money.
SOUTH END HARDWARE CO.
1093 Washington St. Tel. Beach 5356
Complete Line in Building Supplies.

COPPER BOILERS, TUBING
3 GAL., $6; 5 gal., $7.50; 8 gal., $10.50; 10 gal., $12.50; copper tubing ¼ in., 20c ft.; ⅜ in., 15c ft.; 3/16 in., 14c ft.; ⅛ in., 12c ft. ELIOT HARDWARE CO., 38 Portland st., Boston, Mass.

METAL BARRELS $1.70
DELIVERED. Standard size metal barrel for ashes or waste; special price in quantities; guaranteed to give satisfaction and will outwear the more expensive barrel. INMAN BARREL CO., Inman sq., Camb. 4041.

BUNGALOW $35 DOWN
BALANCE $8 a month; price $325; little beauty, new, in grove on lake near Boston. Boating, bathing, fishing. D 114, Boston American.

FOR SALE—Good home, garage and repair shop in rear. Address T 177, Boston American.

REAL ESTATE—CAMBRIDGE

CAMBRIDGE
TWO double houses, 7 and 8 rooms, modern improvements, good location; look into this opportunity to get a comfortable home and a satisfactory investment; $9,000 for entire property. MARY W. WILLARD, Central sq., Cambridge.

REAL ESTATE—EVERETT

7-ROOM cottage for sale, corner lot, 13,000 ft. land, will go cheap for quick sale. Everett 1358-J.

REAL ESTATE—ROXBURY

2-FAMILY brick house, hot water heat; price $5,000. Apply 512 Tremont st.

REAL ESTATE—SOMERVILLE

WEST SOMFRVILLE
A MODERN 6 and 5-room house, steam, electric light, slate roof; in fine condition, good location; price $7,600, terms. See CLARK, 13 Holland st., Davis sq., Somerville 5820.

SUMMER COTTAGE WANTED

WANT TO RENT—Cottage at Nantasket Beach for Summer season. I 124, Boston American.

APARTMENTS—ROXBURY

34 HAMMOND ST., HOTEL GREELEY, near Northampton st., 4-room suites, $15. JANITOR, Suite 2.

FURNISHED APARTMENTS

FURNISHED housekeeping suites, South End only, 2 and 3 rooms, $9, $10 and $11 per week; references. F. E. RICHARDSON, 553 Tremont st., Beach 55882.

STORAGE

HUB STORAGE WAREHOUSE
849 Washington st. Tel. Beach 5.
Rooms $1 a mo. up. Licensed and bonded.

FURNISHED ROOMS—MISCELLANEOUS

HOTEL ECHO
NICE, warm, clean rooms, 75c day, $3 week up. 408 Tremont st., tel. Beach 55790.

FURNISHED ROOMS—BACK BAY

LARGE front room, bath room floor, suitable for 2 or 3. Copley 2552-R.

FURNISHED ROOMS—BEACHMONT

WINTHROP AV., 830—3 connecting, steam-heated, housekeeping rooms, 3 adults. Revere 728-M.

FURNISHED ROOMS—BROOKLINE

EGMONT ST., 72—1 large room, private bath, private family; gentlemen preferred. Brookline 2386-W.

FURNISHED ROOMS—CAMBRIDGE

AUSTIN ST., 19—Large housekeeping rooms, one with kitchenette; near markets and subway.

AUBURN ST., 149—2 furnished rooms and use of kitchen, all conveniences.

BROADWAY, 818—Near Hancock st., nicely furnished room with kitchenette.

HAMMOND ST., 63—2 furnished rooms, light housekeeping, near colleges and Harvard sq. Cambridge 2464-J.

FURNISHED ROOMS—DORCHESTER

MT. EVERETT ST., 54—2 or 3 furnished rooms for light housekeeping.

4 FURNISHED rooms, improvements; tel. Dorchester 7674-W.

FURNISHED ROOMS—MAPLEWOOD

2-3 HOUSEKEEPING rooms, gas, coal stoves, $6.58 week, heat extra. Malden 1182-W.

FURNISHED ROOMS—MEDFORD

2 FURNISHED rooms, housekeeping, gas, electricity, heated; near Fellsway cars. Medford 2925.

FURNISHED ROOMS—ROXBURY

3 LARGE furnished rooms, with coal and gas range; 3 min. from Dudley street. Tel Rox. 4920-J.

LAMBERT AV., 88—Large furnished room, kitchenette and sleeping porch, steam heat, electricity, $7.50; tel. Roxbury 56184.

WYOMING ST., 8—Newly furnished rooms for light housekeeping.

FURNISHED ROOMS—SOUTH END

HOTEL WATERSTON
3 BULFINCH PLACE, men only, hot rooms, elec. lights, elevator; transient $1 a day, week $4 up. Why pay more?

COMFORT CHAMBERS
NAME is sufficient; daily $1 up; weekly rates. 567 Tremont st.; tel. B. B. 54590.

HOTEL APPLETON, 416 Tremont st.; rms. 75c up day, $2.50 up wk. Tel. 12824 Beach.

MASS. AV., 687—Two complete light housekeeping rooms, all fine; tel.

SHAWMUT AV., 441—Nicely fur. rooms, gas range, con. hot water. B. B. 7745-R.

TREMONT ST., 638 and 658—Elegant 2-room suites; also single rooms; front parlor, piano; kitchenette, newly furnished and renovated.

W. NEWTON ST., 37—Homelike, every room a dream; $5, $6, $7, $8 week. Men only, steam heat and tel. in every room. Private baths.

W. NEWTON ST., 38—Facing park; nicely furnished square room with kitchenette, steam heat.

2 ROOMS with kitchenette, sq. side rooms, good heat. F. H. CONNAUGHTON, 48 Union pk.

BOARD AND ROOMS

CHILDREN to board at any age, 110 Banks st., Cambridge; tel. Camb. 4007-W.

MALE HELP WANTED

SHOES
Lasters and second lasters on ladies' fine turn shoes; first-class working conditions; steady work all year round. Apply at once with tools. SCHOEN BROS., 124 Atlantic Ave., Brooklyn, N. Y.

WANTED
EXPERIENCED
Remodelers of Lasts
FRED W. MILLAY CO., Inc.
HAVERHILL, MASS.

I WANT 100 YOUNG MEN
DO you want a position or "earn while learning" a profession, trade, vocation. Tel. Beach 4800; 338 Washington st., Boston; ALDIS OWEN HALL FOUNDATION.

MALE HELP—MISCELLANEOUS

9 AUTO LESSONS $5
FULL AUTOMOBILE COURSE $15
6-CYL. CAR; license guaranteed. VINCENT, 4 Appleton st., near Arlington st. Open eves.

BEAR IT IN MIND, headlight, Carters, Sweet-Orr union made overalls; lowest prices in Boston. UNION HAT COMPANY, 139 Hanover st. Don't forget the number.

ENGINEERS AND FIREMEN instructed for license according to State law, the recognized school, James Coyne, M. E. instructor. STATE STEAM ENGINEERING SCHOOL, 97 Haverhill st.; free catalogue; always open.

FIREMEN, BRAKEMEN, beginners $150, $200 later $300 monthly, Massachusetts railroads. Railway Association, Desk 237 Brooklyn, N. Y.

FEMALE HELP—MISCELLANEOUS

LADIES, gentlemen, we will train you for movies, dramatic or vaudeville. Call or write, inclose stamp. 100 Boylston st., Room 402.

FEMALE HELP WANTED

GIRLS WANTED
OVER 16 years, for light work on aluminum goods. Apply BOSTON ALUMINUM CO., 16 Waltham st., Boston.

Experienced Stitchers and Pressers
WANTED on children's dresses; also experienced girls to run double needle machines. Apply BANNER MFG. CO., 888 Washington st., Boston.

GIRLS WANTED
TO FOLD TOWELS. JOHN R. LANKENAU CO., 131 Kingston st., Boston.

EXPERIENCED DRESSMAKER. Apply Monday morning ready for work. 818 Warren st., Grove Hall, Roxbury, Room 6, Regent Hall.

WANTED—Experienced counter girl, no Sunday work. A. F. DANDERS, 712 Beacon st., city.

WANTED—Intelligent woman for housework, no objection to baby. Tel. 611-W Newton West.

AGENTS, CANVASSERS, SALESMEN

SALESMEN—Write for list of lines and full particulars. Earn $2,500 to $10,000 yearly. Big demand for men. Inexperienced or experienced, city or traveling. NAT'L SALESMEN'S TR. ASSN., Dept. 306, Chicago.

100 MEN AND WOMEN wanted to sell our high grade toilet soaps and other toilet articles. Let us start you in an honest and paying business. It is to your interest to write us for particulars. MICHOUCK CHEMICAL CO., Manufacturers, 82-86 South st., Brooklyn, N. Y.

CLOTHING

FIRE SMOKE AND WATER SALE
PRICE BIG 15-DAY SALE NOW ON
Students' Misfit Overcoats, Suits
Men's $35 Overcoats, Suits, $9.00 to $9.75; Pants, Raincoats, $4c; Shoes, 98c, $1.39. Be sure to get into the right store.
WOLF COHEN & CO.
2073—Washington Street—2073
Open 8 a. m. till 10 p. m. Sat. till 11 p. m.

MARKS & CHESTER
42 Years of Honest Dealings
Highest grade men's slightly worn clothing, overcoats $5 up, suits $7 up, trousers $1.50 up.
Look for the Name,
MARKS & CHESTER
166 Dudley St., Near Dudley Terminal
Open Evenings

SAVE 60c ON THE DOLLAR Sam's bargains—Students' Clothing, 123 Eliot St., Near Plymouth Theatre.

HIGH GRADE misfit clothing. TERMINAL CLOTHING CO., 110 Dudley st., near Dudley St. Station.

DIAMONDS, WATCHES AND JEWELRY

$1 DOWN WEEK Diamonds, Watches, Jewelry. Large stock. No Publicity.
L. H. BURACK & CO.,
5 Bromfield St., Room 46 OPEN EVENINGS

ROY PAYS CASH Full Value for Diamonds
Gold, Silver, Platinum, Collateral Loan Tickets bought, large loans on same. ROY, 453 Washington St., Room 801, Beach 54519

CASH PAID **ALSTERLUND**
OLDEST, LARGEST, RELIABLE FOR DIAMONDS
GOLD, PLATINUM AND SILVER
Collateral Loan Tickets
27 SCHOOL STREET, Rm. 227

PIANOS AND MUSICAL INSTRUMENTS

AT THE
HENRY F. MILLER
PIANO WAREROOMS
395 Boylston St., Boston
or 35 Forest Ave., Portland

We are offering several slightly used Henry F. Miller upright pianos at prices well within the reach of modest buying.

See also our large stock of NEW pianos (made for us by other dependable manufacturers) which we are pricing at from $390 to $450.

In addition to the above we also show what is probably the largest stock of used pianos in the city and right now it contains real bargains.

We take old instruments in exchange and sell on easy terms.

Henry F. Miller & Sons Piano Co.
Established 1863. Always Reliable

FOR PIANOS
SEE NORRIS
181 TREMONT ST.
Or Write for Full Information

Delivered Free in Any New England Home. Headquarters for the celebrated Autotiano and Norris Player Pianos, also the famous Kranich & Bach and Marshall Pianos. Our player pianos have lead tubes instead of rubber. New and used pianos of leading makes always on hand. Liberal terms. Liberty bonds accepted. All makes to rent. Write or call today. Open evenings.

Mahogany Upright Piano $65
Ebony case, Burl Walnut $95 and many others that can hardly be told from new. Square $10, dandy organ $25, Columbia phonograph $25. New 40-inch machine, automatic stop, plays all records, $95. CASH OR CREDIT. Complete library player rolls, 25 cts. up.
DURRELL'S 2300 WASH. ST. ROXBURY

NEW and USED PIANOS and PLAYERS

NEW AND USED BEST BARGAINS PIANOS AND PLAYERS
Best piano bargain in Boston; used Chickering uprights, $60, $65, $75; used Hallet & Davis, Steinway and others, $100, $125, $150; several new upright pianos, $125, $150, $175; terms as low as $5 down, $1 a week. J. P. COLLINS, 100 Summer st., cor. Devonshire.

Player-Piano Bargain
Call and see the NEW 88-NOTE Player Piano we offer at $475. Handsome mahogany case. Guaranteed. HENRY F. MILLER & SONS PIANO CO., 395 Boylston st.

FOR SALE—A practically brand new Henry F. Miller baby grand piano in handsome mahogany case; can be sold at a big reduction in price to spot cash buyer. HENRY F. MILLER & SONS PIANO CO., 395 Boylston st.

$5 DOWN, $1 A WEEK
Pianos from $75 up; renting, repairing. BROOKS, 62 Boylston st.; 1 flight.

MUSIC

PIANO TUNED, $1
WORK guaranteed. PROFESSOR HALL, 159 Huntington av.; 25 years' exp. Chickering, Steinway, emp. repairing. Tel. B. B. 7507.

DANCING

H. LECKAR, Russian Artist de Ballet. Personal instruction, specializes technique, ballet classes in all forms of dancing for ladies, gentlemen, children; mornings, afternoons, evenings; reasonable rates; also ballroom dancing taught; private lessons; call anytime. 248A Warren st.; tel. Roxbury 4037-R; take Warren st. car at Dudley st.

Wm. H. O'Brien 293 Hunt. Av. B. B. 57278
Classes Tues., Thurs.; private any time. Socials Mon., Wed., Fri., Sat. Five studios and Devereux Hall on one floor. Largest in N. E. 20 teachers.

FLORENCE KELLY
SCHOOL, 240 Huntington av., cor. Mass. av.
50c private or class; learn quickly; modern dancing; call any time. 7307 B. B.

LOOMIS 93 MASS. AVE. Tel. Back Bay 7324
Modern, Class, Private. Stage Dancing Taught. Social dancing Wed. and Sat. evenings.

HEINEMANN HOUSE ACADEMIES, Boston and Somerville; classes, socials and private lessons; join any time. Send for circular. 176 Tremont st.

WINIFRED CRAFO private dancing lessons. S. B. 1283 or Copley 4706-J. 293 Huntington av.

STAGE dancing. Class or private. FRANKLYN SMITH, 295 Huntington av.; B. B. 5203.

YOU LEARN ballroom dancing quickly at BAY STATE, 1051 Washington st.; circulars.

DETECTIVES

BOSTON'S WOMAN DETECTIVE, G. L. OAKES, 45 TREMONT ST.; TEL. HAY. 1200.

STORE AND OFFICE FURNITURE

COUNTER, 15 foot, and show case, 10 foot, for sale, 107 Broadway, Somerville; tel. 247.

GREATER BOSTON READY REFERENCE GUIDE

ART EMBROIDERY & YARNS
CORA S. NETTLES, 20 TEMPLE PL., Room 800.

ATHLETIC ASSOCIATION
ARMORY ATHLETIC ASSOCIATION, 1100 Washington st., Boston; Beach 5366.

ATHLETIC GOODS
JAMES W. BRINE CO., 286 Devonshire st. F. H. [illegible]

AUTOMOBILE BODIES & REPAIRS
CHAUNCEY TALLMAN CO., Inc., Blandford st. [illegible]

Louis E. Ross, High Grade Auto Repairs, cor. Woodlawn and Nichols st., Everett, 1252W

L. L. Fazel, General Auto Repair Work, Goldsmith Place, Jamaica Plain, tel. 322-W.

AUTO RENTING
Taxi service. Call Brighton 303.

HOLLOWAY & OLIVER CO.
Automobile repairs, 15 Fordham rd., Allston. Brighton 3604.

THE UNIVERSAL AUTO REPAIR CO.
31 Cambria st. Phone Copley 2358-M.

N. W. FELLOWS, 504 Main st., Melrose—Motorcycle, automobile repairing. Mel. 329-J.

L. E. SMITH CO. authorized Ford Service 387 Market st., Brighton; tel. 1107.

WOLLASTON AUTO REPAIR CO. Western av., next to Wollaston Centre garage. Quincy 2459-R.

CHARLES HAMBLY, AUTOS REPAIRED
WHITE piece service station. Brookline Village; tel. Brookline 52744.

NEWTONVILLE AUTO REPAIR SHOP
728 Watertown st., Newtonville; tel. West Newton 39-W.

AWNINGS
AWNINGS, flags and decorations. ROBERT MILLER & CO., 230 State st. Rich. 823.

AWNINGS, tents, canopies, wagon covers. WM. BLANCHARD CO., 24 Traverse st. Hay. 3799.

BLACKSMITH AND HORSESHOERS
HARRIGAN'S Blacksmith Shop—Wading and brazing. Williams st., Dedham; tel. 375.

BAKERY
BOYLSTON BAKERY—147 Cypress st., Brookline. Tel. Brookline 1358.

BANKS AND TRUST COMPANIES
FEDERAL TRUST CO. Water and Devonshire sts.

CHARLESTOWN TRUST CO., City square, Charlestown. Tel. Chas. 201.

BLOUSES
BLOUSES—Exclusive style, $3.08. EDITH MAY SIBLEY, 59 Temple pl., 9th fl., Blake Bldg.

CATERERS
P. L. BURNS—1167 Tremont st., Roxbury; tel. Rox. 2500.

CLOTHING
CLOTHING—Wholesale. Overcoats and Suits. MARK ANDREWS & CO., 65 Bedford st., Boston.

Liederman's Cleaning Shop
881 WASHINGTON ST. TEL. DOR. 4683.
278 BROADWAY. TEL. SOM. 26.

DANCING
DAY EVENING CLASSES
PARKER MEMORIAL, 33 Berkeley st., for women. Beach 6120.

DEALERS IN PACKING CASES & BOXES
ATHENS CASE & BOX CO., 445 Dorchester ave., South Boston. Tel. South Boston 38.

DRUG STORE EST. 1831
Prescriptions carefully compounded. BABBITT'S RELIABLE DRUG STORE, 109 Arch st.

EXPRESSING
Walker's & Condon's South Boston Express, 784 Eighth st., South Boston. Tel. 249.

FLORISTS
WM. P. FIRTH, 12 Meridian st., East Boston. Tel. E. B. 906-W.

DAY SQ. FLORIST—WM. S. J. DOHERTY, 296 Bennington st., E. B. 1979.

FURRIERS
C. N. CARTER, 32 Chauncy st., Boston; Beach 795.

GARAGE
Union Garage, Dealers commercial trucks, C. and West 2nd sts., S. Boston. Phone [illegible]

HANSEN'S GARAGE AND REPAIRING
85 Bickerstaff st. Tel. Back Bay 6851

COMMONWEALTH AUTO TOP CO.
[illegible] Brookline av. Back Bay 5657.

FIRST SECTION GARAGE—A. DE STEFANO, Prop., 10 Everett st., E. B. 33.

ABERDEEN ST. GARAGE—30 Aberdeen st. Tel. B. B. 178.

QUINCY ADAMS GARAGE—at 18 Franklin st. Tel. Quincy 3400, Quincy Adams, Mass.

FIELDS CORNER GARAGE—D. DOYLE, Prop., 238 Adams st., Dor. Tel. Dor. [illegible]

CENTRE ST. GARAGE—150 Centre st., Dorchester 82528. L. P. FRYE, Prop.

WOODSIDE MOTOR LIVERY, INC.
322 Eliot st. Tel. Beach 3130.

ELECTRICAL MACHINERY
CHARLES A. COTTON—92 Pearl st., Boston; tel. Main 271.

THE BECKWITH PRESS
PRINTERS—350 Union st., Lynn. Tel. 1743.

BATTEN & JORGENSEN PRINTING SERVICE, 77 Broad st., Boston. Fort Hill 4108-4109.

FURNITURE AND PIANO MOVING
CLARK, REID & CO.—Long distance a specialty; tel. Cambridge 2304.

GROCERS
SHANNECK'S CASH MARKET—H. W. Shanneck, Prop., 433 Bennington st.; East Boston 1209-W.

S. B. HODGKINS & CO., Princeton st., cor. Prescott, East Boston 391.

COMPIANO BROS.—389 Saratoga st., East Boston; tel. East Boston 347.

A. CANTILLO—1024 Bennington st., East Boston, tel. East Boston 91.

HARDWARE
BURDITT & WILLIAMS, formerly of 43 Summer st., are located at their new store, 166 Federal st. Tel. F. H. 6020.

JOHN D. RUSSELL—1877 Dor. av., Peabody sq.; Dor. 4260, Dorchester, Mass.

HATS RENOVATED
DEXTER HAT BLEACHERS, 443 Washington st., opposite Jordan's.

INVESTMENT SECURITIES
HOTCHKIN & CO., 53 State st. Main 460.

JOKES, TRICKS & TOYS
AVENUE SMOKE SHOP, 1583 Dorchester ave., opp. Town Field. Almost Everything.

LAUNDRIES
HIGHLAND LAUNDRY, 48 Geneva ave., Dorchester. Tel. Roxbury 731.

LUMBER TRUCKING
TRUCK SERVICE CO.—H. B. Church, prop., 26 Reading st., Roxbury 487.

MACHINERY
MACHINERY, tools. JOB COTTER, INC., North Union st., E. Somerville. Som. 2800.

Cambridge Machine & Tool Co., 234 Wash. st., Som. Specialize on general machine work.

MEDICINES
COUGH DROPS

MILLINERY
LAURA E. CASHMAN, 272 Meridian st., East Boston. Tel. E. B. 861-W.

MOTION PICTURE CAMERAS
Machines, asbestos booths and supplies. See me. E. O. WETMORE, 47 Winchester St.

PHOTOGRAPHERS
LEONARD A. PAUL, 11 Meridian st., East Boston 1622-M. New improved apparatus installed thereby insuring pleasing results in children's photos.

PIANOS TUNED, REPAIRED.
PETRO CIANCIARULO—27 Paul st. Beach 5586M. Mail orders promptly attended to.

PLAIN AND FANCY BOXES
TREMONT PAPER BOX, 2804 Wash. st., Roxbury; tel. 832-J.

REAL ESTATE
J. GOLDINGER—155 Meridian st., E. B., Tel. E. B. 210.

LOUIS GEORGE—20 Kneeland st., Boston; tel. Beach 51986.

HOLLAND & CO., 85 Devonshire st., Boston; tel. Main 2338 and Fort Hill 3490.

REAL ESTATE AND INSURANCE
E. J. KEOUGH, 4 Saratoga st., East Boston. Tel. E. B. 1100.

HOLLAND'S REAL ESTATE—Phonographs, Records & supplies. 114 Mass. ave., Arlington.

STORAGE BATTERIES
A. A. STOCKBRIDGE—Rebuilt storage batteries. Brown reflectors, 190 Brighton av. Tel. 23173.

TRUCKING
T. A. DOHERTY—31 Commercial st., Boston. Tel. Richmond 2102.

EGYPT TRUCKING CO., 242 State st., Boston. Tel. Richmond 400 or Dorchester 6524.

STERLING MOTOR FREIGHT CO., H. W. Wood, 1 Faneuil Hall sq. Ft. Hill 3354.

GEO. STEVENS, 115 Merrymount rd., Quincy. Tel. Quincy 3460.

UNDERTAKERS
J. B. COLE & SON, 360 Columbia rd., Dor.

UNDERTAKER
FREDERIC J. CROSBY, 10 Warren st., Roxbury. Tel. 116.

UNDERTAKER
FRANK E. HARRIS, 47 Chapel st., Needham. Tel. 200.

UNDERTAKERS
Lewis Jones & Son, 50 LaGrange st., Boston.

H. R. CRANE & CO.—384 Talbot av., Dor. Dor. 487-M. Out-of-town work a specialty.

E. G. BROWN & CO.—Frank H. Brown, prop., 280 Meridian st., E. B. 434.

RICHARD C. KIRBY—17 Bennington st., East Boston. Tel. E. B. 505.

FRED'K A. MAGRATH, 64 Meridian st., East Boston. E. B. 910-W.

WM. A. TREANOR—269 Saratoga st., East Boston. Tel. E. B. 188-W-R.

VETERINARY HOSPITAL
50 Village St., Beach 8203

VULCANIZING
CHELSEA VULCANIZING CO., 33 Washington ave., Chelsea. Tel. Chelsea 1023.

MATTAPAN WET WASH
16 Massasoit st., Hyde Park. Tel. 564 H. P.

WINDOW CLEANERS
Bay State Cleaning Co., 55 Beach st., Beach 427.428.

WOOL AND DOWN PUFFS RECOVERED
DAVID GILLIS, 452 Washington st., Rm. 717.

MISCELLANEOUS

STANDARDS OF EXCELLENCE

Every one has a standard of some kind. The higher the standard set the greater effort required to attain and maintain it.

With this idea in mind the Waltham Chemical Co. started to manufacture powders to exterminate household pests such as rats, mice, cockroaches, waterbugs, bedbugs, ants, fleas, lice, etc., until eleven different powder formulas, each the very best that could be compounded, were devised. That high standard set then has been consistently maintained ever since, and today these powders, sold under the name of "Martin's Powders" for Household Pests, are the standard throughout New England.

Sold by all drug and department stores for 60c and $1.20 per can, 65c and $1.39 by mail. Eleven different powders. Name kind when ordering. All registered in Maine.

WALTHAM CHEMICAL CO.
WALTHAM, MASS.

LOST AND FOUND

REWARD
ANYONE finding any or all of the following articles and on the return of them to 41 Kirkland street, suite 205, Cambridge, will be very liberally rewarded, accordingly, and no questions asked. The things were very precious to me and they were inherited from my mother: platinum necklace with about 11 pearls and diamonds between; gold ring with pearl surrounded by 7 or 9 diamonds; platinum brooch studded with diamonds and pearls, with large square aquamarine in centre; a black enamel pansy brooch with diamond in centre.

LOST—ONE ROAN HORSE
WEIGHT about 1,300 lbs. In Canton, Mass.; reward. CANTON ENGINEERING CO., Inc., Canton, Mass.; tel. Canton 2.

BABY'S PLAYMATE—Brindle Boston terrier, white markings, answers to Bobby, red collar, unmarked; lost on Stafford st. Saturday night; reward. Tel. Hay. 1632 or DR. DU VALLY, 18 Hancock st.

LOST—Hudson seal coat, in Buick car on Harrison av. extension, on Wednesday, Feb. 2. Return 43 Beaumont st., Dorchester, or notify Milton 1900; suitable reward given.

LOST—Pocketbook with money and papers, valuable to owner only. Copley 2208-W.

LAWYERS

ALLEN'S LAW OFFICE, 26 School st., Room 51; specialists in conducting marriage troubles very quietly in all States. Bankruptcies and collections. Estates settled. Suits brought and defended. Glad to give you advice. Call, write or phone. Main 1238.

M. R. THOMAS LAW OFFICE (Beach 5087)—Marriage troubles, collections, etc. Call or write for information. Rm. 726, 100 Boylston st.

LEGAL AND PUBLIC NOTICE

Justice of the Peace, Notary
ALWAYS HOME, AL COREY, 44 Cortes st., near 200 Columbus av., (GO ANYWHERE). Phone Dewey 3216-J for appointment. NOW.

UPHOLSTERY.

Mass. Upholstering Co.
PUBLIC attention, be sure and call at the most reliable house in New England. Our material and workmanship guaranteed. Our prices are always reasonable. We recover your 3-piece set in tapestry, plush or leather, springs repaired and frames polished. Work done at your home if desired. We also have parlor sets and single chairs made to order at wholesale prices. MASS. UPHOLSTERING CO., 50 Main st.; Everett 72330.

PRINTING

1000 BUSINESS CARDS, $3.75
1000 letterheads, $3.75; 1000 envs., $4.25; 1000 billheads, $4.75. HEFFERNAN, 21 Bromfield.

ICE CHESTS, STORE FIXTURES

Whitman's—Sullivan Sq.

SEWING MACHINES

White Sewing Machine Co.
WE have sewing machines that we can sell to suit your pocketbook; we also do hemstitching at the lowest rate in town. 4-6 Warren av., Odd Fellows' Bldg., Boston; Beach 55515.

$60—SINGER, warranted good as new, 33 if bought now. 271 Dudley st., Rox.

DENTAL

DR. MARK ROMANOW
Dentist, Removed to
50 School St., Opp. City Hall

UNDERTAKERS

J. S. WATERMAN & SONS INC.
ESTABLISHED 1859
UNDERTAKERS

City and Out-of-Town Service
Offices, Chapels and Warerooms
BOSTON—BROOKLINE

DEATHS

BACON—In Boston, Feb. 6, James Poole Bacon, late of 27 Linnaean st., Cambridge. Funeral at Mt. Auburn Cemetery Chapel, Tuesday, Feb. 8, at 2 p. m. Please omit flowers.

BRADY—In Roxbury, Feb. 6, formerly of Roslindale, Mt. Hope district, Daniel, husband of the late Margaret Brady (nee Whalen). Funeral from the residence of James Hanlon, 44 Rockland st., Tuesday, Feb. 8, at 8:30 a. m. Requiem high mass at St. Joseph's Church at 9 o'clock. Relatives and friends respectfully invited. Auto cortege.

BULGER—In Cambridge, Feb. 4, Bridget F. (Sullivan), wife of the late Nicholas F. Bulger. Funeral from her late home, 11 Palermo st., Monday, Feb. 7, at 8 a. m. Solemn high mass of requiem at St. Patrick's Church at 9 o'clock. Relatives and friends invited. Motor cortege.

DE MERRITT—In this city, Feb. 5, Nellie G. De Merritt. Funeral services at the home of her daughter, Mrs. Esther B. Hennessey, 39 Bartlett st., Somerville, on Monday, Feb. 7, at 1:30 p. m. Relatives and friends invited. Interment at North Adams, Mass.

SANBORN—In this city, Feb. 7, 1921, James A. Sanborn, aged 82 years. Funeral services at his late residence, 14 Montgomery street, Feb. 9, at 2 p. m.

SOPER—At his home, 104 St. Andrews place, Yonkers, on Saturday, February 5th, Fred L. Soper, aged 49, formerly of Cambridge, Mass., beloved husband of Harriet Williams and son of Jennie Jones and the late James B. Soper. Funeral services were held at Haver's Funeral Chapel, 78 North Broadway, Yonkers, Sunday, February 6th at 8 p. m.

FLORIST

"Say it with Flowers"

Flowers Telegraphed Promptly to All Parts of the United States and Canada

Penn the Florist 124 Tremont Street
BEACH 6900

EDITORIAL PAGE
OF THE

BOSTON AMERICAN
Largest Evening Circulation in New England

FEBRUARY 7, 1921
BOSTON

How Railroads Try to Keep Up System of Grafting

During President Wilson's first administration Congress passed, on his recommendation, what is known as the Clayton law. Among its provisions was one which prohibited the railroads from buying or otherwise trading with other companies when any of the officials of the railroads were interested in any of the other companies. The object of this is obvious. It was to stop certain notorious grafting practices under private railroad management.

This provision was not to go into effect at once, in order that the railroads might have time to put their house in order. But when the day approached on which the law was to go into operation the railroads obtained an extension of time. Last month they sneaked through Congress another extension of time, but the President vetoed it, saying that the railroads had enjoyed already six years of grace in which to prepare to obey this very obvious requirement of the public interest and plain morality.

Now the railroads, not daring to put such a bill over the President's veto, are seeking to get around it by the so-called "Frelinghuysen Bill." This bill came before the Senate Committee on Interstate Commerce. Thereupon the Interstate Commerce Commission unanimously instructed Chairman Clark to appear before the Senate committee and propose certain amendments to the Frelinghuysen bill. These amendments restored and strengthened the prohibitions of the Clayton act, which the President had protected by his veto and which the Frelinghuysen bill was attacking, and added to the bill a prohibition against railroads dealing with financial agents where there was an identity of interest between an official of the railroad and the banking interest.

Chairman Clark told the committee of a certain incident which was typical of the sort of thing which his amendment sought to stop. He said that recently a certain railroad made a contract with a certain banking concern, which underwrote an issue of $25,000,000 of the railroad securities with a very generous underwriting fee. Now, said Mr. Clark, two directors of the banking concern were also directors of the railroad. Enough said!

We wonder what people would think if men in public office, our Congressmen or our President or members of the Interstate Commerce Commission or any other public body, opposed a law or tried to emasculate it by indirection which forbid them to have a private interest in the matter in which they had an official voice.

The fact that it would be unthinkable shows the difference between the accepted moral standards of public servants and of all railroad servants. Public servants are not always honest, and there is graft in the public service, though not nearly so much of it as in the railroads; and the recognized standard of public service years ago was raised above the standard to which the railroads are now attempting to prevent their own standards from being raised.

The Interstate Commerce Commissioners' amendments ought to pass, not because they will do any good, but because we want everything done by way of regulation that can possibly be done, so that when it fails and we are face to face with necessity of the government taking the railroads over we will know that we have tried everything in the way of regulation.

Proposed Import Tariffs Measures of Defence

The proposed new tariffs on imports are largely a measure of self-defence. In its poverty-stricken condition Europe can and will make goods cheaper than America can. This is due to the fact that Europe's workers are so destitute that they will gladly work for the price of poor shelter, poor clothes and poor food. The Japanese and Chinese workers and England's slave workers in India, Egypt and other subjugated territory already work for such miserable wages.

All the peoples of Europe and most of the peoples of Asia want our manufactured goods and our raw materials and foodstuffs. They can't pay in money and they have no sound credit, so they must trade their labor to us, in the shape of goods, as payment for American goods. They want so much from us that they will eventually glut our markets with cheap goods, which means cheap labor, and either reduce the wages of American workers below the American standard of comfort or else drive millions of our workers into idleness.

Under such conditions it is foolish to thresh out the barren straw of theories. Free trade may be desirable under certain circumstances. So is permanent peace desirable. But the civilized peoples have just been waging dreadful war, and millions of men are still under arms. Both military and economic warfare are still very much in evidence. As long as other nations will not forego military warfare, we must maintain our protective armaments; and as long as other nations wage economic warfare, we should be fools not to maintain our protective tariffs.

Mr. Harding Intends to Run His Own Job

Mr. Harding prepares to begin in the right way by saying that he isn't going to try to please everybody.

He has read the fable of the father, son and donkey. The son rode the donkey; somebody objected. Then the father rode and the son walked. Another man objected. Then father and son both rode the donkey. A kindhearted person objected. Then father and son tried to carry the donkey, and they all fell into the brook.

Under our system of government the President comes pretty close to being an autocrat. If he shows that he hasn't the energy to be an autocrat, the corporations take the job off his hands and run it thoroughly—they **HAVE** the energy.

If you are President you must run the country, and to run the country you must pick your own men to do the work that you lay out for them.

Every man forced upon Mr. Harding, if any one is forced upon him, means a part of his working machine that will not work well.

The Monster Iceberg Dead Ahead

Copyright, 1921, Star Company

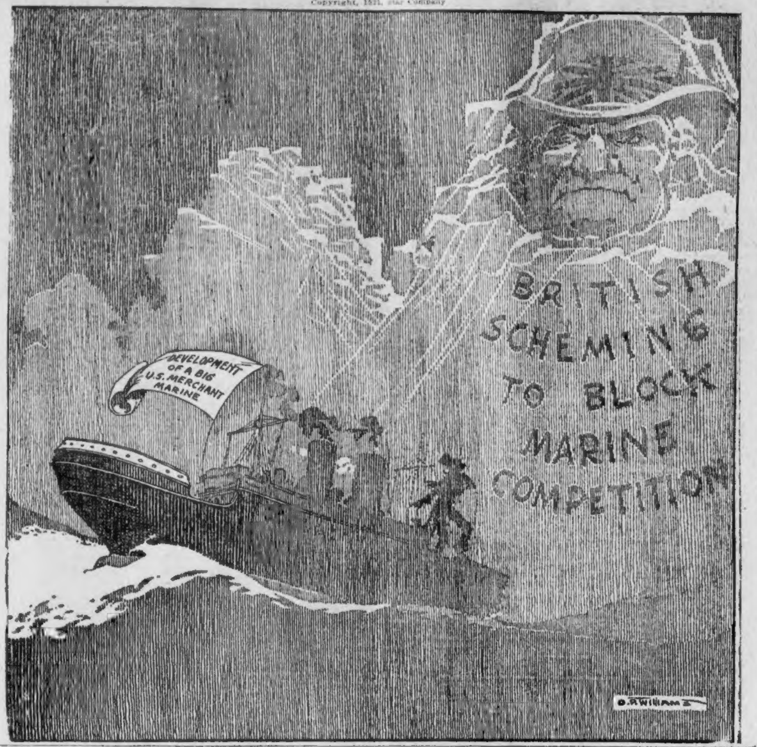
DEVELOPMENT OF A BIG U.S. MERCHANT MARINE
BRITISH SCHEMING TO BLOCK MARINE COMPETITION
D.R.Williams

More Truth Than Poetry

The Balance

By S. E. KISER

THERE is much that ought to keep us from
believing life is vain;
Only weaklings think the profit isn't worth
the wear and strain;
Thieves continue to go skulking where the
gloom is thick, at night,
But the sun has not forgotten how to make
a morning bright.
There is cheating still, there's lying, there is
selfishness, there's lust,
But there still are men and women who are
worthy of our trust.
There is little that is perfect, there is too
much that is wrong,
But why worry or be doubtful, if you're
young and well and strong?

THERE'S a thrill that's coming to you when
your baby learns to smile;
Still the hope of earnest effort is a peaceful
Afterwhile;
Men whose creed is Greed continue to put
hardships on the weak,
But the world is full of pleasures that an
honest man may seek.
Jealous women wrong their sisters, men let
envy stunt their souls,
But there still are worthy people striving on
to splendid goals.
There are evils all around us, but why weaken
or be sad?
Every morning brings us chances to be making others glad.

GOOD is growing stronger; evil shrinks a
little day by day;
Progress faces bravely forward; every
Springtime has its May.
Vice may still be wearing jewels, fools continue to have pride,
But the wise men and the worthy are not
always pushed aside.
Misapplied ambition causes needless want
and ceaseless fears,
But each day we find new beauty where some
evil disappears.
There is much room for improvement, but
life still is pretty fair,
If you have the heart for helping others upward from despair.

Letters to the Editor

Thanks American

The following letter praising the Boston American's efforts in feeding the needy at Christmas has been received by this newspaper from William H. Marnell, chief attendance officer of city of Boston public school department:

Editor Boston American:

Dear Sir—I wish to assure you that we appreciate very much the splendid work done by the Boston American each year in increasing the happiness of so many homes during the Christmas season in this way. This is, I think, better known to the attendance officers than any other group in the community inasmuch as their work brings them into closer touch with home conditions. You may also feel certain of our co-operation in the future. Yours very truly,

(Signed)
WILLIAM H. MARNELL,
Chief Attendance Officer.

Once-Overs

Copyright, 1921, by International Feature Service, Inc.

THE IDEA OF CHRISTMAS

If your home is in the city where you are employed, you did not exhibit true Christmas spirit if you did not invite some young man or young woman to your home for the day or a part of it—some one who "boards."

Whether the boss or employe merely, you know there are young men and young women far from home who passed Christmas in a cheerless, unhappy state, the condition which constant hotel or restaurant life induces.

Have you never been away yourself to know how one feels at the holiday season, with memories crowding and longing insistent for the loved ones from whom you are separated?

Understanding on this subject should make you more thoughtful.

Sharing your home with generous hospitality would do you good.

It is little less than mockery to wish your friends a Merry Christmas as you leave the office or shop without inquiring as to how the other fellow is going to spend Christmas.

Why not be sincere in your wish and desire tht Merry Christmas enough to help in arranging a day of joy for those whose lives touch yours at such a time of feasting for some and possible loneliness for others?

The Perils of Peace

"IT was twelve times as dangerous to be a baby in Illinois as it was to be on the front firing line in the French trenches."

That is the high-explosive bomb which Mrs. Ira Couch Wood of the McCormick Foundation in Chicago dropped into the convention of the American Dietetic Association the other day at the Hotel McAlpin in New York

Each year, she explaned, half a million babies under the age of six years die in this country from neglect and ignorance

Worse. "Red-blooded American" children seem to fare harder than foreign born. In Chicago it was found that, while a group of foreign-born children near the stockyards were only 17 per cent. under weight, those in an all-American group near the University of Chicago were 57 per cent. below normal

It isn't poverty that's the matter, either, for from 12 to 20 per cent. of the children of the rich are under weight.

Fifty per cent. of the school children are undernourished.

The government spends millions annually upon domestic animals, showing farmers how to feed them and care for them and prevent disease, while it spends but thousands upon the young of humans.

There is no class so tenderly cared for and so unintelligently neglected as school children.

The remedy for this, of course, is information, persistently inculcated and universally disseminated.

In few directions of human activity does the paralyzing hand of tradition and conservatism lay a more throttling influence than in education.

We still go on, concentrating on readin', 'ritin' and 'rithmetic, believing blindly that somehow the knowledge of the three R's means salvation.

But it is not "any sort of knowledge" that is power: it is right and needed knowledge. Particularly knowledge of how to live.

Every child in an American school ought to learn the rudiments of diet. For diet means health and health means vigor.

The day is past when we can continue eating as a scrambling experiment. While we do not know it all, yet science has advanced enough for us to know what kinds of fuel stoked into the human furnace makes heat and steam, and what kinds ruin the boiler.

The elements of diet are well known. Effects of diet are as rigid as the laws of the Medes and Persians.

If one is inclined to say that our forefathers got along well enough on hog and hominy and eating what was set before them, and why didn't *they* die—the answer is, they did; they died like flies.

Science actually does lessen infant mortality. Swatting flies, keeping fingernails clean and choosing wholesome and simple food does keep children from dying or from growing up handicapped by improper bodies.

Every child ought to be taught food values, which are more important by far than the value of X in algebra.

Every girl especially is a potential housekeeper and mother and should be thoroughly trained in dietetics.

It means a deal more to her happiness, and to the welfare of those whose lives she shall touch, that she understand the mysteries of calories, carbo-hydrates and proteins than that she be able to play the piano, do tatting and criticise Botticelli.

Every mother is a Red Cross organization.

Every mother is, or ought to be, a First Aid expert.

Mothering—the most universal and necessary, also grand and glorious, business known among men—is the business least prepared for.

Not only should every girl be honestly taught the laws of her own body, and particularly the facts of motherhood, but she should be equipped to care intelligently for children when they come to her.

A patriotism that has vision enough thus to care for the beginnings of life is even higher value than that patriotism which can become enthusiastic only over the sacrifice of life.

Runyon ON MANNERS

By DAMON RUNYON

Copyright, 1921, Star Company

AMERICANS of late years have evolved a lot of synthetic manners.

For instance, a man is supposed to remove his hat in a hotel or apartment house elevator if there are women in the lift, but not in the elevator of a public building.

I must confess I do not quite get the distinction, but I do it because I cannot steel myself against the superior glances of the hatless ones. Thus I frequently get colds in the head.

In a public cafe we stand if the women are leaving the table, and stand again when they return, making a great scuffling of feet and chairs, and inconveniencing everybody around us if the place is closely packed.

One of the greatest faux pas I ever committed, and I have committed many in my day, was on witnessing this manoeuvre for the first time. Some of the ladies at the table arose to absent themselves for a moment, and all the men but myself got up, too, and stood at attention.

"Where you going?" I asked, looking up at the men in surprise.

The next morning I breakfasted at the home of one of the chaps who was most punctilious about this ceremony the night before, and although his wife was at the table, he read the paper all through the meal, and answered her in monosyllables.

If you are dining, and a man or woman stops at your table to exchange a word with you, or your companions, you stand up. He, or she, says in the formula of the day, "Oh, don't get up," but you get up just the same, and stand there clutching your napkin, secretly trying to engulf that mouthful of food with which you were caught, and looking very foolish, while he, or she, gasses along until your viands grow colder than a banker's heart.

The same gentlemen who do much standing up in cafes, and who whip off their derbies and fedoras in elevators, hold their seats in the subway or in street cars while a dozen women hang suspended from the straps.

I believe in men giving up their seats to women, of course. The woman is the weaker vessel, and the man is better able to stand. However, I have seen women, fresh and jaunty, bob into a car to journey just a few stations and accept seats from tired-looking men who have obviously been working hard all day and who may be travelling quite a distance.

Women can be just as inconsiderate and ill-mannered as the most boorish of men, though it is not polite for me to say so.

American men have better public manners than American women. I have heard women, who doubtless consider themselves ladies, make audible remarks on the people around them, criticising their clothes and their appearance generally, and if that is good manners I will eat my hat.

Our so-called society people, and especially the women, have the worst public manners of all. I have always claimed that some of the big Eastern football crowds, which are made up of the wealth and culture and social position of the land, can produce more downright rudeness and less consideration for the rights of other people than any other assemblages on the face of the globe.

I stand on that assertion with certain modifications. The crowds would be eclipsed in rudeness by assemblages equal in numbers of French or English people. The French are the rudest people on earth, for all they are supposed to be the most polite, and the English are next, and a mighty close second at that.

I attribute the absence of manners in certain football crowds to lack of what I might call crowd training, more than anything else. You take the majority of the individuals in such a crowd and they are apt to display fine manners under ordinary circumstances.

Still, I have often thought that in a panic, or on a sinking ship, I would rather be tossed in with a crowd of our coarser-grained folks who have not been taught by circumstances and environment that they are so superior to others that they can forget their manners.

When I see a man supposed to be well bred displaying bad manners under any circumstances, I always think of the excuse frequently put forward for an obstreperous drunk, "He's a gentleman when he's sober."

It has been my observation that a gentleman is a gentleman even when he's drunk.

Discourses of a Scientist

By Edgar Lucien Larkin

Director of Mt. Lowe Observatory

IT is great to know that in all probability there are three thousand million suns within our universe. This term, our universe, is understood to mean the vast congeries of suns whose boundary appears to be the external limit of the galaxy or Milky Way. The supposition is that it has a limit, for science does not hold to the idea that it is infinite in diameter.

At present the most searching science has been unable to discover anything but electrons. From remote antiquity the word ether has been in use among those who have written of cosmical things. But it has not been discovered. "Ethers within ethers" has been printed in a book, but this is speculative only. If unable to find the densest ether, how find those more rare? Highly speculative is the thought that magnetism is an ether. None knows what it is, so one may be as good as another.

Electrons are pure electricity, and they exhibit positive and negative properties like static charges of electricity or currents, for these attract and repel, unlike attracting and like repelling. The word magnetons has been used to name positive, and electrons negative, to differentiate the general word electrons.

The only reason why the concept of the existence of universal ether in space exists now is to account for the transmission of radiant energy. For it has not been thought that energy could traverse an absolute vacuum. Light, for centuries, has been defined as the result when it strikes the retinas of eyes, of waves that reach us from suns. Then the question arose, waves of what or in what? The reply has always been in ether.

But the most refined experiments possible, using the most delicate and sensitive instruments as by Michelson and Morley, failed utterly to detect the faintest trace of ether. It cannot be enclosed in any retainer, since it passes through all forms of matter known, and passes through the entire globe. Metaphysics has to deal with ether, but all types of metaphysics are foreign to science. Thus, a doubt about the existence of ether destroys all, for the faintest doubt about anything proposed as science is fatal. Science is truth itself. "Beyond any reasonable doubt," as in courts, will not work in science; beyond any doubt is science.

It is totally unknown whether the Creator is now creating electrons: this is beyond the power of man at present. But they that now exist are forming into atoms. These assemble into molecules, and these into meteors, and these into suns, moons, planets, asteroids and comets. The important words nebula was omitted. For they are composed of solid particles, meteors, and also gas. But the gas is made of molecules. They have not yet condensed into meteors.

Suns are forming. The new one in the nebula in Andromeda has condensed sufficiently to emit light of sufficient intensity to traverse trillions of miles and enter the object glasses of telescopes and mirrors, here on our infinitesimal earth. And it is not known if new nebulae are forming, but the theory is that they are, from the original space sea of electrons, atoms and molecules.

The beginning of a sun may be the condensation of the gas in a nebula at first, and then the fall of meteors, or both, simultaneously. At all events, meteors are still falling on the earth; and, of course, into the troubled faces of suns. This is because space is not yet swept clear of the original meteors. Suns and planets are being bombarded; but much more slowly than when centillions of meteors existed where thousands now exist.

But space now being traversed by our entire solar system at a specific speed of 12.6 miles per second is comparatively bare of meteors, only a few million per day falling on the earth at present.

Stars and Stripes

Making a chance beats taking one.

Courtesy which costs nothing, is beyond price.

Assumption is next door neighbor to presumption.

Speak after you think, or you will think after you speak.

"Force of habit" is merely another way of saying "lack of will."

Little cracks always make big drafts.

Success is only the climax of intelligent effort.

The best charity is the prevention of its necessity.

Seeds of folly always yield a harvest of regrets.

Our careless habits tax us ten times as much as Congress and collect oftener.